



PEUGEOT



report date: 2024-03-29

General information

Make	PEUGEOT
Model	206 S
Colour	Red
Year of manufacture	-
Top speed	112 mph
0 - 60 mph	14.2 seconds
Gearbox	5 speed Manual

Engine & fuel consumption

Power	90 BHP
Max. torque	133 Nm at 3.250 rpm
Cylinders	4
Fuel type	Petrol
Consumption city	33.2 mpg
Consumption extra urban	54.3 mpg
Consumption combined	44.1 mpg



LABEL UNKNOWN



Internet history

Entry 1

Date	2021-10-10
Pictures	6
Listing price	View report

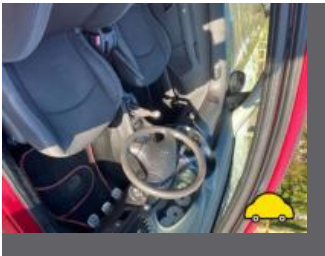
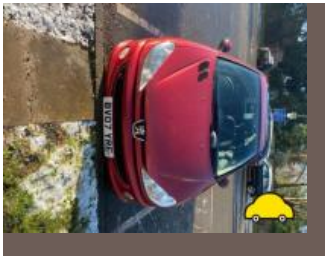

source: [autotrader.co.uk](https://www.autotrader.co.uk)

**MOT history**

MOT #19	2022-12-13 18:38
MOT test number	576673613822
Result	✓ Passed
Next expiry date	2023-12-20
Advice	Fuel tank strap corroding

MOT #18	2022-12-10 09:17
MOT test number	493256198698
Result	✗ Failed
Fail	Offside Rear Suspension arm pin or bush excessively worn (5.3.4 (a) (i))
Fail	Emissions not tested Water leak (8.2.1.2 (d))
Fail	Nearside Front Anti-roll bar linkage ball joint excessively worn (5.3.4 (a) (i))
Fail	Brake performance not tested Water leak (1.2.1 (g))

MOT #17	2021-12-11 13:29
MOT test number	508868539523
Result	✓ Passed
Advice	Rear Brakes imbalanced requirements only just met. It would appear that the braking system requires adjustment or repair. (1.2.1 (b) (i))
Advice	Fuel tank strap corroding
Advice	Offside Rear Suspension arm pin or bush worn but not resulting in excessive movement (5.3.4 (a) (i))

**MOT #16**

2021-12-04 10:41

MOT test number

122149066496

Result**✗ Failed****Advice**

Rear Brakes imbalanced requirements only just met. It would appear that the braking system requires adjustment or repair. (1.2.1 (b) (i))

Fail

Nearside Headlamp aim projected beam image is obviously incorrect (4.1.2 (c))

Advice

Offside Rear Suspension arm pin or bush worn but not resulting in excessive movement (5.3.4 (a) (i))

Advice

Fuel tank strap corroding

Fail

Horn not working (7.7 (a))

Fail

Offside Front Anti-roll bar ball joint dust cover no longer prevents the ingress of dirt (5.3.4 (b) (ii))

MOT #15

2020-12-21 08:45

MOT test number

843207323970

Result**✓ Passed****Advice**

Fuel tank strap corroded

Advice

Offside Rear Suspension arm pin or bush worn but not resulting in excessive movement (5.3.4 (a) (i))

Minor

Offside Front Anti-roll bar linkage ball joint dust cover severely deteriorated (5.3.4 (b) (i))

**MOT #14**

2020-12-15 10:25

MOT test number

480656802007

Result**✗ Failed****Advice** Nearside Rear Shock absorbers has a slightly worn bush (5.3.2 (c))**Fail** Offside Rear Axle swivel pins and bushes swivel pin and/or bush excessively worn OSR beam bush excessive play (5.1.2 (b) (i))**Advice** Nearside Rear Tyre worn close to legal limit/worn on edge 3mm wearing on inner edge 175/65/14 (5.2.3 (e))**Advice** Oil leak, but not excessive (8.4.1 (a) (i))**Advice** Offside Front Lower Suspension arm pin or bush worn but not resulting in excessive movement Bushes splitting and cracking (5.3.4 (a) (i))**Advice** Fuel tank strap corroded**Advice** Offside Rear Shock absorbers has a slightly worn bush (5.3.2 (c))**Fail** Offside Front Anti-roll bar linkage ball joint dust cover no longer prevents the ingress of dirt (5.3.4 (b) (ii))**Advice** Offside Rear Tyre worn close to legal limit/worn on edge 3mm Perishing and cracking 175/65/14 (5.2.3 (e))**Advice** Nearside Front Lower Suspension arm pin or bush worn but not resulting in excessive movement Bushes splitting and cracking (5.3.4 (a) (i))**MOT #13**

2019-12-14 08:29

MOT test number

347342027549

Result**✓ Passed****Advice** Nearside Rear Tyre worn close to legal limit/worn on edge (5.2.3 (e))**Advice** Nearside Rear Tyre slightly damaged/cracking or perishing tyre perishing on outer edge (5.2.3 (d) (ii))

**MOT #12**

2019-12-06 15:44

MOT test number

392077638399

Result**✗ Failed****Advice** Nearside Rear Tyre worn close to legal limit/worn on edge (5.2.3 (e))**Fail** Nearside Front Position lamp not working (4.2.1 (a) (ii))**Advice** Nearside Rear Tyre slightly damaged/cracking or perishing tyre perishing on outer edge (5.2.3 (d) (ii))**Fail** Brake cable has restricted free movement brake binding nearside rear and handbrake lever has a lot of free movement , suspect cable is partially seized (1.1.15 (e))**MOT #11**

2018-12-11 14:14

MOT test number

493825375682

Result**✓ Passed****Advice** Offside Front Tyre worn close to legal limit/worn on edge (5.2.3 (e))**Advice** Oil leak, but not excessive (8.4.1 (a) (i))**Advice** Nearside Rear Tyre worn close to legal limit/worn on edge (5.2.3 (e))**MOT #10**

2018-12-06 09:32

MOT test number

492720255055

Result**✗ Failed****Fail** Nearside Front Brake disc significantly and obviously worn (1.1.14 (a) (i))**Fail** Nearside Front Brake pad(s) less than 1.5 mm thick (1.1.13 (a) (ii))**Advice** Offside Front Tyre worn close to legal limit/worn on edge (5.2.3 (e))**Advice** Oil leak, but not excessive (8.4.1 (a) (i))**Fail** Offside Front Seat belt likely to become detached in the event of a collision (7.1.1 (a) (ii))**Advice** Nearside Rear Tyre worn close to legal limit/worn on edge (5.2.3 (e))

**MOT #9** 2017-12-11 16:10**MOT test number** 717109452318**Result** ✓ Passed**Advice** Engine light on**MOT #8** 2016-11-24 12:20**MOT test number** 463326503952**Result** ✓ Passed**Advice** Windscreen has damage to an area less than a 10mm circle within zone 'A' (8.3.1a)**MOT #7** 2015-11-26 14:45**MOT test number** 968589260443**Result** ✓ Passed**MOT #6** 2014-12-01 11:15**MOT test number** 835905634304**Result** ✓ Passed**Notice** Play in steering rack inner joint(s)**MOT #5** 2013-12-03 10:27**MOT test number** 129497833374**Result** ✓ Passed**Notice** Play in steering rack inner joint(s)**Advice** Offside Rear Tyre worn close to the legal limit (4.1.E.1)**Notice** Lip on front discs**MOT #4** 2012-12-18 11:37**MOT test number** 448373052482**Result** ✓ Passed



MOT #3	2012-03-05 13:34
MOT test number	809005462024
Result	✓ Passed
MOT #2	2011-02-21 09:45
MOT test number	199182051073
Result	✓ Passed
MOT #1	2010-02-17 12:43
MOT test number	300428540097
Result	✓ Passed



Damage history

Check the damage history for this PEUGEOT. See if, where and when this PEUGEOT had damage and the car repair costs. We also check if this PEUGEOT was scrapped. Download the premium report [here](#) for the results.

Damage 1

Date	
Category	
Type	

Damage 2

Date	
Category	
Type	



Extra PEUGEOT salvage check



If this vehicle was seen at a salvage auction we offer: vehicle pictures, salvage location, retail value. Download the premium report [here](#) for more information.

More info >



Vehicle valuation

What is this car worth? See the vehicle value of this PEUGEOT in the premium report. We check: purchase value, age, mileage, MOT history, damages and online sale prices.

Trade retail value	£ 15,200
Auction value	£ 15,200
Average private trade value	£ 15,200

More info >



Owner history

For how long did the current and previous owner(s) have this PEUGEOT? How many owners did this PEUGEOT have? Check it in the premium report and see all owner registrations. Download the full report [here](#).

Owner	Registration
Owner	Registration
Owner	Registration
Owner	Registration
Owner	Registration
Owner	Registration
Owner	Registration

More info >

Plate changes

See in this check if this PEUGEOT had different number plates.

Number of plates	1
Current registration	XXXX XX
Plate since	2024-03-29
Current registration	XXXX XX
Plate since	2024-03-29

More info >



Finance check

Check if this PEUGEOT is financed, has an outstanding loan or finance agreement. If you are purchasing a vehicle it is smart to ensure that any finance that may have been taken out on this PEUGEOT has been settled.

If not, and you buy this PEUGEOT then you could lose the money and the car you paid for.

Download the premium report [here](#) and check if this PEUGEOT is financed.

Finance company	XXXXXXXX XX
Date of agreement	XXXXXXXX XX
Agreement type	XXXXXXXX XX
Agreement term	XXXXXXXX XX
Agreement number	XXXXXXXX XX
Contact info	XXXXXXXX XX

More info >



Mileage check

Odometer	In miles
Mileage registrations	21
First mileage registration	2007-03-01
Last registration	2022-12-13
Complete history	See info



Registration #1	2007-03-01	15 mi
Registration #2	2010-02-17	8.092 mi
Registration #3	2011-02-21	10.148 mi
Registration #4	2012-03-05	12.501 mi
Registration #5	2012-12-18	13.819 mi
Registration #6	2013-12-03	33.672 mi
Registration #7	2014-12-01	52.716 mi
Registration #8	2015-11-26	67.640 mi
Registration #9	2016-11-24	76.054 mi
Registration #10	2017-12-11	85.178 mi
Registration #11	2018-12-06	92.809 mi
Registration #12	2019-05-29	95.337 mi
Registration #13	2019-05-29	95.337 mi
Registration #14	2019-05-29	95.337 mi
Registration #15	2019-05-29	95.337 mi
Registration #16	2019-05-29	95.337 mi
Registration #17	2019-05-29	95.337 mi
Registration #18	2019-05-29	95.337 mi
Registration #19	2019-05-29	95.337 mi
Registration #20	2019-05-29	95.337 mi
Registration #21	2019-05-29	95.337 mi

More info >



Car features

The PEUGEOT factory car options list is only available in the premium report.

S0225	Air conditioning
S0295	
S0482	
S0501	
S0566	
S0567	
S0569	

View the complete PEUGEOT factory list for this vehicle [here](#).

More info >

Safety ratings

NCAP rating ★★★★★

Video [see crash video](#)



Dimensions & weight

Width	1720 mm
Height	1472 mm
Length	4030 mm
Wheel base	2540 mm
Kerb weight	1139 kg
Max. allowed weight	1640 kg

Additional information

Fuel tank capacity	50 l
Fuel delivery	Multi-Point Injection
Number of doors	5
Number of seats	5

Engine number

FE040452031