



report date: 2024-03-29

General information

Make	NISSAN
Model	PIXO N-TEC
Colour	Silver
Year of manufacture	2010
Top speed	96 mph
0 - 60 mph	14.0 seconds
Gearbox	5 speed Manual

Engine & fuel consumption

Power	67 BHP
Max. torque	90 Nm at 3.400 rpm
Engine capacity	996 cc
Cylinders	3
Fuel type	Petrol
Consumption city	51.4 mpg
Consumption extra urban	74.3 mpg
Consumption combined	64.2 mpg
CO2 emission	103 g/km
CO2 label	B





Internet history

Entry 1

Date	2021-12-16
Pictures	13
Listing price	View report

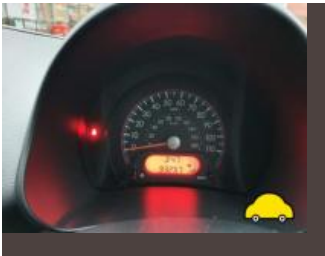
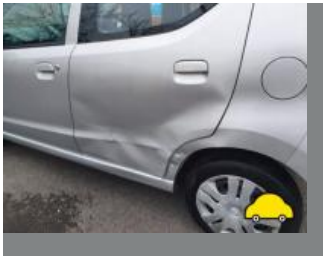

source: autotrader.co.uk



MOT history

MOT expiry date	2024-08-08
MOT pass rate	73 %
MOT passed	11
Failed MOT tests	4
Total advice items	30
Total items failed	7

MOT #15	2023-08-02 09:31
MOT test number	329867313891
Result	✓ Passed
Next expiry date	2024-08-08

MOT #14	2023-08-02 09:31
MOT test number	854933402509
Result	✗ Failed
Pass with rectification	Nearside Rear Stop lamp(s) not working (4.3.1 (a) (ii))

MOT #13	2022-07-22 09:04
MOT test number	640034222485
Result	✓ Passed
Advice	Nearside Front Tyre worn close to legal limit/worn on edge (5.2.3 (e))

MOT #12	2022-07-22 09:04
MOT test number	169000798921
Result	✗ Failed
Pass with rectification	Offside Front Position lamp not working (4.2.1 (a) (ii))
Advice	Nearside Front Tyre worn close to legal limit/worn on edge (5.2.3 (e))
Pass with rectification	Nearside Front Position lamp not working (4.2.1 (a) (ii))

**MOT #11**

2021-08-04 10:50

MOT test number

857537002335

Result

✓ Passed

- Advice** Front Inner Brake pad(s) wearing thin approx 90% (1.1.13 (a) (ii))
- Advice** Brake fluid close to minimum mark (1.1.10 (d) (ii))
- Advice** Offside Front Tyre worn close to legal limit/worn on edge 2/3mm & worn on edges. (5.2.3 (e))
- Advice** Offside Front Lower Suspension arm pin or bush worn but not resulting in excessive movement inner rear bush (5.3.4 (a) (i))
- Advice** Nearside Front Tyre worn close to legal limit/worn on edge 2mm & worn on outer edge. (5.2.3 (e))
- Advice** Nearside Front Lower Suspension arm pin or bush worn but not resulting in excessive movement inner rear bush (5.3.4 (a) (i))

MOT #10

2020-08-05 15:11

MOT test number

852203072638

Result

✓ Passed

- Minor** Nearside Front Headlamp reflector slightly defective (4.1.1 (b) (i))
- Minor** Nearside Front Headlamp lens slightly defective (4.1.1 (b) (i))
- Minor** Offside Front Headlamp reflector slightly defective (4.1.1 (b) (i))

MOT #9

2019-08-09 10:52

MOT test number

558606417370

Result

✓ Passed

MOT #8

2018-12-03 15:41

MOT test number

147445111268

Result

✓ Passed

- Advice** Nearside Rear Service brake binding but not excessively (1.2.1 (f))

**MOT #7** 2018-12-03 13:09**MOT test number** 364022788161**Result** ✗ Failed

- Advice** Nearside Rear Service brake binding but not excessively (1.2.1 (f))
- Fail** Nearside Windscreen wiper does not clear the windscreen effectively (3.4 (b) (ii))
- Fail** Engine MIL inoperative or indicates a malfunction (8.2.1.2 (h))

MOT #6 2017-12-02 13:07**MOT test number** 267606283439**Result** ✓ Passed

- Advice** Nearside Front Tyre worn close to the legal limit tyre worn to 3mm (4.1.E.1)
- Advice** Nearside Front Outer Brake pad(s) wearing thin (3.5.1g)
- Advice** Offside Front Inner Front constant velocity joint gaiter deteriorated, but preventing the ingress of dirt (2.5.C.1a)
- Advice** Offside Front Tyre worn close to the legal limit **tyre on the legal limit** (4.1.E.1)
- Advice** Parking brake lever has little reserve travel (3.1.6b)
- Advice** Nearside Front Inner Front constant velocity joint gaiter deteriorated, but preventing the ingress of dirt (2.5.C.1a)
- Advice** Both front wiper blades smearing windscreen slightly

**MOT #5**

2017-11-30 14:00

MOT test number

924961276152

Result

✗ Failed

Advice Offside Front Tyre worn close to the legal limit **tyre on the legal limit** (4.1.E.1)**Fail** Nearside Front Front wheel bearing rough when rotated (2.5.A.2)**Advice** Parking brake lever has little reserve travel (3.1.6b)**Advice** Nearside Front Inner Front constant velocity joint gaiter deteriorated, but preventing the ingress of dirt (2.5.C.1a)**Advice** Both front wiper blades smearing windscreen slightly**Advice** Nearside Front Tyre worn close to the legal limit tyre worn to 3mm (4.1.E.1)**Fail** Nearside Registration plate lamp not working (1.1.C.1d)**Advice** Nearside Front Outer Brake pad(s) wearing thin (3.5.1g)**Advice** Offside Front Inner Front constant velocity joint gaiter deteriorated, but preventing the ingress of dirt (2.5.C.1a)**MOT #4**

2016-11-30 09:11

MOT test number

679119497104

Result

✓ Passed

Advice Nearside Front Suspension arm rubber bush deteriorated but not resulting in excessive movement rear bush (2.4.G.2)**Advice** Offside Front Suspension arm rubber bush deteriorated but not resulting in excessive movement rear bush (2.4.G.2)**MOT #3**

2015-11-24 10:24

MOT test number

594797660524

Result

✓ Passed

MOT #2

2014-11-14 12:49

MOT test number

388948514367

Result

✓ Passed

Advice Nearside Rear Tyre worn close to the legal limit (4.1.E.1)



MOT #1	2013-11-27 10:10
MOT test number	698441533380
Result	✓ Passed



Tax & MOT check

X

Untaxed

Tax expired:
18 May 2023

✓

MOT

Expires:
8 August 2024

Tax status	Expired at 18 May 2023
Days left	347 days too late
MOT expiry date	8 August 2024
Full MOT history	See MOT history

Tax calculation

Vehicle class	48
Band	B
Single payment (12 months)	£ 20,00,-
Single six month payment	Not applicable
Total payable by 12 monthly instalments	£ 21,00,-



Damage history

Check the damage history for this NISSAN. See if, where and when this NISSAN had damage and the car repair costs. We also check if this NISSAN was scrapped. Download the premium report [here](#) for the results.

Damage 1

Date	
Category	
Type	

Damage 2

Date	
Category	
Type	



Extra NISSAN salvage check



If this vehicle was seen at a salvage auction we offer: vehicle pictures, salvage location, retail value. Download the premium report [here](#) for more information.

More info >



Vehicle valuation

What is this car worth? See the vehicle value of this NISSAN in the premium report. We check: purchase value, age, mileage, MOT history, damages and online sale prices.

Trade retail value	£ 15,200
Auction value	£ 15,200
Average private trade value	£ 15,200

More info >



Owner history

For how long did the current and previous owner(s) have this NISSAN? How many owners did this NISSAN have? Check it in the premium report and see all owner registrations. Download the full report [here](#).

Owner	Registration
Owner	Registration
Owner	Registration
Owner	Registration
Owner	Registration
Owner	Registration
Owner	Registration

More info >

Plate changes

See in this check if this NISSAN had different number plates.

Number of plates	1
Current registration	WN60XGB
Plate since	2024-03-29
Current registration	WN60XGB
Plate since	2024-03-29

More info >



Finance check

Check if this NISSAN is financed, has an outstanding loan or finance agreement. If you are purchasing a vehicle it is smart to ensure that any finance that may have been taken out on this NISSAN has been settled.

If not, and you buy this NISSAN then you could lose the money and the car you paid for.

Download the premium report [here](#) and check if this NISSAN is financed.

Finance company	XXXXXXXX	XXXX
Date of agreement	XXXXXXXX	XXXX
Agreement type	XXXXXXXX	XXXX
Agreement term	XXXXXXXX	XXXX
Agreement number	XXXXXXXX	XXXX
Contact info	XXXXXXXX	XXXX

More info >



Mileage check

Odometer	In miles
Mileage registrations	17
First mileage registration	2010-12-03
Last registration	2023-08-02
Complete history	See info



Registration #1	2010-12-03	7 mi
Registration #2	2013-11-27	32.663 mi
Registration #3	2014-11-14	42.815 mi
Registration #4	2015-11-24	54.288 mi
Registration #5	2016-11-30	59.759 mi
Registration #6	2017-11-30	65.132 mi
Registration #7	2017-12-02	65.148 mi
Registration #8	2018-12-03	70.271 mi
Registration #9	2018-12-03	70.271 mi
Registration #10	2019-05-29	75.394 mi
Registration #11	2019-05-29	75.394 mi
Registration #12	2019-05-29	75.394 mi
Registration #13	2019-05-29	75.394 mi
Registration #14	2019-05-29	75.394 mi
Registration #15	2019-05-29	75.394 mi
Registration #16	2019-05-29	75.394 mi
Registration #17	2019-05-29	75.394 mi

More info >



Car features

The NISSAN factory car options list is only available in the premium report.

S0225	Air conditioning
S0295	
S0482	
S0501	
S0566	
S0567	
S0569	

View the complete NISSAN factory list for this vehicle [here](#).

More info >

Dimensions & weight

Width	1630 mm
Height	1470 mm
Length	3565 mm
Wheel base	2360 mm
Kerb weight	855 kg
Max. allowed weight	1250 kg

Additional information

Fuel delivery	Multi-Point Injection
Number of doors	5
Number of seats	4
Number of axles	2
Engine number	112085