



report date: 2024-03-28

General information

Make	KIA
Model	PICANTO 2
Colour	Black
Year of manufacture	2014
Top speed	95 mph
0 - 60 mph	13.9 seconds
Gearbox	5 speed Manual

Engine & fuel consumption

Power	68 BHP
Max. torque	95 Nm at 3.500 rpm
Engine capacity	998 cc
Cylinders	3
Fuel type	Petrol
Consumption city	52.3 mpg
Consumption extra urban	78.5 mpg
Consumption combined	67.3 mpg
CO2 emission	99 g/km
CO2 label	A





Internet history

Entry 2

Date	2021-06-25
Pictures	9
Listing price	View report

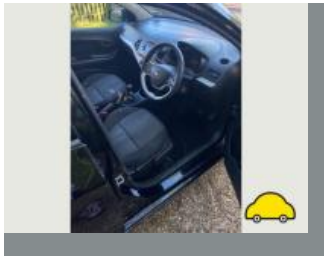
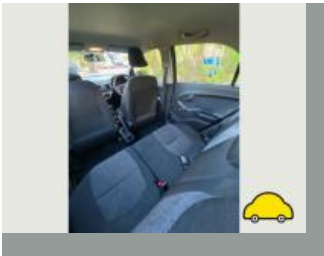

source: [autotrader.co.uk](#)

Entry 1

Date	2021-02-01
Pictures	1
Listing price	View report



source: [autoonline.co.uk](#)



MOT history

MOT expiry date	2024-08-15
MOT pass rate	78 %
MOT passed	7
Failed MOT tests	2
Total advice items	19
Total items failed	4

MOT #9	2023-08-16 07:57
MOT test number	536572919696
Result	✓ Passed
Next expiry date	2024-08-15
Advice	Front Brake disc worn, but not excessively (1.1.14 (a) (i))
Advice	Rear Brake disc worn, pitted or scored, but not seriously weakened (1.1.14 (a) (ii))
Advice	Offside Front Inner Road wheel slightly distorted (5.2.2 (c) (i))

MOT #8	2023-08-14 09:08
MOT test number	951444291876
Result	✗ Failed
Fail	Nearside Rear Seat belt buckle not functioning as intended (7.1.2 (d))
Advice	Rear Brake disc worn, pitted or scored, but not seriously weakened (1.1.14 (a) (ii))
Advice	Front Brake disc worn, but not excessively (1.1.14 (a) (i))
Advice	Offside Front Inner Road wheel slightly distorted (5.2.2 (c) (i))

**MOT #7** 2022-07-26 12:27**MOT test number** 305611830629**Result** ✓ Passed**Advice** Nearside Front Tyre worn close to legal limit/worn on edge (5.2.3 (e))**Advice** Nearside Rear Tyre worn close to legal limit/worn on edge (5.2.3 (e))**MOT #6** 2021-08-11 10:45**MOT test number** 932340410400**Result** ✓ Passed**MOT #5** 2020-11-04 08:59**MOT test number** 629066721441**Result** ✓ Passed**MOT #4** 2019-11-08 16:28**MOT test number** 740324499314**Result** ✓ Passed**Advice** Offside Front Seat belt webbing slightly damaged or frayed (7.1.2 (b) (ii))**Advice** Offside Front Road wheel slightly distorted (5.2.2 (c) (i))

**MOT #3** 2019-11-08 10:51**MOT test number** 622328110630**Result** ✗ Failed

- Advice** Offside Front Tyre worn close to legal limit/worn on edge (5.2.3 (e))
- Fail** Offside Windscreen washer provides insufficient washer liquid (3.5 (a))
- Advice** Offside Front Road wheel slightly distorted (5.2.2 (c) (i))
- Advice** Nearside Rear Tyre worn close to legal limit/worn on edge (5.2.3 (e))
- Fail** Nearside Windscreen washer provides insufficient washer liquid (3.5 (a))
- Advice** Offside Front Seat belt webbing slightly damaged or frayed (7.1.2 (b) (ii))
- Fail** Nearside Windscreen wiper does not clear the windscreen effectively (3.4 (b) (ii))

MOT #2 2018-11-27 11:50**MOT test number** 682255266554**Result** ✓ Passed

- Advice** Offside Front Seat belt webbing slightly damaged or frayed (7.1.2 (b) (ii))
- Advice** Front Tyre worn close to legal limit/worn on edge both 3mm (5.2.3 (e))
- Advice** Items removed from driver's view prior to test
- Advice** Front Brake pad(s) wearing thin (1.1.13 (a) (ii))

MOT #1 2017-11-17 09:20**MOT test number** 432576540882**Result** ✓ Passed

- Advice** Offside Front Seat belt damaged but webbing not significantly weakened (5.2.2a)



Tax & MOT check

✓
Taxed
Tax due:
1 September 2024

✓
MOT
Expires:
15 August 2024

Tax status	Valid until 1 September
Days left	125
MOT expiry date	15 August 2024
Full MOT history	See MOT history

Tax calculation

Vehicle class	48
Band	A
Single payment (12 months)	£ 0,00,-
Single six month payment	Not applicable
Total payable by 12 monthly instalments	Not applicable



Damage history

Check the damage history for this KIA. See if, where and when this KIA had damage and the car repair costs. We also check if this KIA was scrapped. Download the premium report [here](#) for the results.

Damage 1

Date	
Category	
Type	



Damage 2

Date	
Category	
Type	

Extra KIA salvage check



If this vehicle was seen at a salvage auction we offer: vehicle pictures, salvage location, retail value. Download the premium report [here](#) for more information.

More info >



Vehicle valuation

What is this car worth? See the vehicle value of this KIA in the premium report. We check: purchase value, age, mileage, MOT history, damages and online sale prices.

Trade retail value	£ 19,999
Auction value	£ 19,999
Average private trade value	£ 19,999

More info >



Owner history

For how long did the current and previous owner(s) have this KIA? How many owners did this KIA have? Check it in the premium report and see all owner registrations. Download the full report [here](#).

Owner	Registration
Owner	Registration
Owner	Registration
Owner	Registration
Owner	Registration
Owner	Registration
Owner	Registration

More info >

Plate changes

See in this check if this KIA had different number plates.

Number of plates	1
Current registration	YB64HCU
Plate since	2024-03-28
Current registration	YB64HCU
Plate since	2024-03-28

More info >



Finance check

Check if this KIA is financed, has an outstanding loan or finance agreement. If you are purchasing a vehicle it is smart to ensure that any finance that may have been taken out on this KIA has been settled.

If not, and you buy this KIA then you could lose the money and the car you paid for.

Download the premium report [here](#) and check if this KIA is financed.

Finance company	XXXXXXXXXX	XXXX
Date of agreement	XXXXXXXXXX	XXXX
Agreement type	XXXXXXXXXX	XXXX
Agreement term	XXXXXXXXXX	XXXX
Agreement number	XXXXXXXXXX	XXXX
Contact info	XXXXXXXXXX	XXXX

More info >



Mileage check

Odometer	In miles
Mileage registrations	12
First mileage registration	2014-12-10
Last registration	2023-08-16
Complete history	See info



Registration #1	2014-12-10	8 mi
Registration #2	2017-11-17	32.584 mi
Registration #3	2018-11-27	39.132 mi
Registration #4	2019-11-08	54.178 mi
Registration #5	2019-11-08	54.178 mi
Registration #6	2020-11-04	64.478 mi
Registration #7	2020-11-04	64.478 mi
Registration #8	2020-11-04	64.478 mi
Registration #9	2020-11-04	64.478 mi
Registration #10	2020-11-04	64.478 mi
Registration #11	2020-11-04	64.478 mi
Registration #12	2020-11-04	64.478 mi

More info >



Car features

The KIA factory car options list is only available in the premium report.

S0225	Air conditioning
S0295	
S0482	
S0501	
S0566	
S0567	
S0569	

View the complete KIA factory list for this vehicle [here](#).

More info >

Safety ratings

NCAP rating	★★★★★
Adult	86%
Children	83%
Pedestrian	47%
Safety systems	43%
Overall rating	73%
Video	see crash video



Dimensions & weight

Width	1595 mm
Height	1480 mm
Length	3595 mm
Wheel base	2385 mm
Kerb weight	1020 kg
Max. allowed weight	1340 kg

Additional information

Fuel tank capacity	35 l
Fuel delivery	Multi-Point Injection
Number of doors	5
Number of seats	5

Number of axles	2
Engine number	G3LADP112703