



HYUNDAI



report date: 2024-03-29

General information

Make	HYUNDAI
Model	AMICA GSI
Colour	Black
Year of manufacture	2007
Top speed	91 mph
Gearbox	5 speed Manual

Engine & fuel consumption

Power	62 BHP
Max. torque	97 Nm at 3.000 rpm
Engine capacity	1.086 cc
Cylinders	4
Fuel type	Petrol
Consumption city	42.2 mpg
Consumption extra urban	60.1 mpg
Consumption combined	52.3 mpg
CO2 emission	128 g/km
CO2 label	D





Internet history

Entry 1

Date	2021-06-06
Pictures	5
Listing price	View report

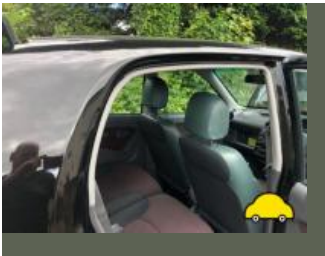
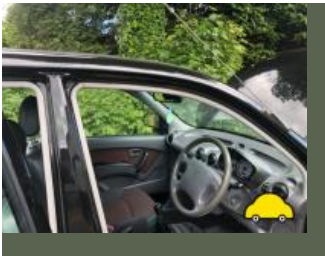
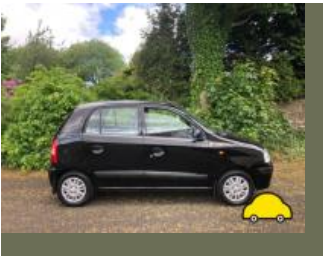

source: autotrader.co.uk

**MOT history**

MOT expiry date	2022-06-03
MOT pass rate	55 %
MOT passed	12
Failed MOT tests	10
Total advice items	48
Total items failed	29

MOT #22	2021-06-04 10:35
MOT test number	188926659101
Result	✓ Passed
Next expiry date	2022-06-03
Advice	Rear rear axle/springs corroded

MOT #21	2020-10-12 10:25
MOT test number	762266408463
Result	✓ Passed
Advice	Oil leak, but not excessive sump sweating (8.4.1 (a) (i))
Advice	Nearside Front Anti-roll bar pin or bush worn but not resulting in excessive movement (5.3.4 (a) (i))
Advice	Rear axle and trailing arms and coil seats slight corrosion
Advice	Front Sub-frame corroded but not seriously weakened (5.3.3 (b) (i))
Advice	Rear brake backing plate corroded
Advice	Nearside Rear Service brake binding but not excessively (1.2.1 (f))

**MOT #20**

2020-10-07 08:17

MOT test number

377014608068

Result**✗ Failed**

Advice Nearside Front Anti-roll bar pin or bush worn but not resulting in excessive movement (5.3.4 (a) (i))

Advice Rear axle and trailing arms and coil seats slight corrosion

Fail Offside Brake pipe excessively corroded front to rear (1.1.11 (c))

Advice Nearside Front Service brake fluctuating, but not excessively (1.2.1 (e))

Advice Front Sub-frame corroded but not seriously weakened (5.3.3 (b) (i))

Advice Nearside Rear Service brake binding but not excessively (1.2.1 (f))

Advice Rear brake backing plate corroded

Fail Nearside Brake pipe excessively corroded front to rear (1.1.11 (c))

Fail Offside Front Service brake excessively fluctuating (1.2.1 (e))

Advice Oil leak, but not excessive sump sweating (8.4.1 (a) (i))

MOT #19

2019-10-17 07:04

MOT test number

545297940326

Result**✓ Passed**

Advice Front Sub-frame corroded but not seriously weakened (5.3.3 (b) (i))

**MOT #18**

2019-10-11 12:01

MOT test number

135188192055

Result**✗ Failed****Fail** Offside Front Anti-roll bar linkage attachment bracket/mounting fractured (5.3.3 (b) (ii))**Fail** Nearside Rear Brake pipe excessively corroded (1.1.11 (c))**Advice** Front Sub-frame corroded but not seriously weakened (5.3.3 (b) (i))**Fail** Nearside Front Wheel bearing rough when rotated (5.1.3 (b) (i))**Fail** Offside Rear Brake pipe excessively corroded (1.1.11 (c))**MOT #17**

2018-11-20 16:51

MOT test number

108658655776

Result**✓ Passed****Advice** Nearside Rear Brake pipe corroded, covered in grease or other material (1.1.11 (c))**Advice** Offside Rear Service brake binding but not excessively (1.2.1 (f))**Advice** Offside Rear Brake pipe corroded, covered in grease or other material just passes (1.1.11 (c))

**MOT #16**

2018-11-14 14:58

MOT test number

966475424993

Result**✗ Failed****Advice** Offside Rear Brake pipe corroded, covered in grease or other material just passes (1.1.11 (c))**Fail** Offside Front Lower Suspension arm corroded and seriously weakened (5.3.3 (b) (i))**Fail** Nearside Front Brake pipe excessively corroded (1.1.11 (c))**Advice** Nearside Rear Brake pipe corroded, covered in grease or other material (1.1.11 (c))**Advice** Offside Rear Service brake binding but not excessively (1.2.1 (f))**Fail** Nearside Front Anti-roll bar attachment bracket/mounting insecure (5.3.3 (a) (i))**Fail** Offside Front Sub-frame corroded and seriously weakened at suspension arm bolt (5.3.3 (b) (i))**Fail** Offside Front Brake pipe excessively corroded (1.1.11 (c))**MOT #15**

2017-11-28 15:12

MOT test number

786180044071

Result**✓ Passed****Advice** Rear both brake backing plates corroded**MOT #14**

2017-11-27 14:57

MOT test number

667589408542

Result**✗ Failed****Advice** Rear both brake backing plates corroded**Fail** Offside Front wheel bearing rough when rotated (2.5.A.2)**MOT #13**

2016-11-03 08:46

MOT test number

945245324242

Result**✓ Passed****Advice** Front Exhaust has a minor leak of exhaust gases (7.1.2)

**MOT #12** 2016-11-02 08:46**MOT test number** 453667233977**Result** ✗ Failed**Fail** Offside Rear Tyre has a lump, caused by separation or partial failure of its structure (4.1.D.1b)**Advice** Front Exhaust has a minor leak of exhaust gases (7.1.2)**Fail** Offside Front Tyre tread depth below requirements of 1.6mm (4.1.E.1)**MOT #11** 2015-10-28 15:18**MOT test number** 114319343531**Result** ✓ Passed**Advice** Offside Front Tyre worn close to the legal limit (4.1.E.1)**Advice** Offside Rear Tyre worn close to the legal limit (4.1.E.1)**MOT #10** 2015-10-21 09:13**MOT test number** 522943051454**Result** ✗ Failed**Advice** Offside Rear Tyre worn close to the legal limit (4.1.E.1)**Fail** Offside front brake binding (3.7.B.1)**Advice** Offside Front Tyre worn close to the legal limit (4.1.E.1)**Fail** Nearside Windscreen wiper does not clear the windscreen effectively (8.2.2)**Fail** Nearside Stop lamp not working (1.2.1b)**Fail** Nearside Front Tyre tread depth below requirements of 1.6mm (4.1.E.1)**MOT #9** 2014-11-20 12:52**MOT test number** 775804124390**Result** ✓ Passed

**MOT #8** 2014-11-19 13:58**MOT test number** 988353624381**Result** ✗ Failed**Fail** Exhaust has a major leak of exhaust gases (7.1.2)**Fail** Exhaust emissions Lambda reading after 2nd fast idle outside specified limits (7.3.D.3)**MOT #7** 2013-11-20 16:34**MOT test number** 758594523390**Result** ✓ Passed**Advice** Offside Front Suspension arm has slight play in a ball joint (2.4.G.2)**Advice** Offside Rear Tyre worn close to the legal limit (4.1.E.1)**MOT #6** 2013-11-20 11:33**MOT test number** 646814323333**Result** ✗ Failed**Fail** Exhaust has a major leak of exhaust gases (7.1.2)**Advice** Offside Rear Tyre worn close to the legal limit (4.1.E.1)**Advice** Offside Front Suspension arm has slight play in a ball joint (2.4.G.2)

**MOT #5**

2013-08-28 09:23

MOT test number

765810643215

Result**✗ Failed****Pass with rectification**

Nearside Front Windscreen wiper does not clear the windscreen effectively (8.2.2)

Notice

Offside rear tyre starting to crack in centre tread

Fail

Nearside Rear An item not tested (Manual)

Notice

Complete exhaust system deteriorated

Fail

Exhaust emissions Lambda reading after 2nd fast idle outside specified limits (7.3.D.3)

Notice

Items removed from driver's view prior to test

Notice

Tyre pressures need checked

Pass with rectification

Offside Front Windscreen wiper does not clear the windscreen effectively (8.2.2)

Notice

Offside rear tyre wearing unevenly

Fail

Front Exhaust has a major leak of exhaust gases (7.1.2)

Notice

Handbrake needs adjusting

Advice

Offside Rear Tyre worn close to the legal limit (4.1.E.1)

Notice

Vehicle's internal headlight adjuster altered to recheck lights

MOT #4

2012-08-31 13:27

MOT test number

826014242223

Result**✓ Passed****Advice**

Offside Front Tyre worn close to the legal limit (4.1.E.1)

Advice

Nearside Rear Tyre worn close to the legal limit (4.1.E.1)

Advice

Nearside Front Tyre worn close to the legal limit (4.1.E.1)



MOT #3	2011-09-06 15:02
MOT test number	359839741292
Result	✓ Passed
Notice	Nail in nearside rear tyre

MOT #2	2011-09-06 10:31
MOT test number	827939341208
Result	✗ Failed
Fail	Nearside Front Tyre tread depth below requirements of 1.6mm (4.1.E.1)
Fail	Offside Front Tyre tread depth below requirements of 1.6mm (4.1.E.1)
Notice	Nail in nearside rear tyre

MOT #1	2010-09-07 16:40
MOT test number	943890350272
Result	✓ Passed
Advice	Nearside Front Tyre worn close to the legal limit (4.1.E.1)



Tax & MOT check

✕
Untaxed

Tax expired:
28 February 2022

✕
MOT

Expired:
3 June 2022

Tax status	Expired at 28 February 2022
Days left	792 days too late
MOT expiry date	3 June 2022
Full MOT history	See MOT history

Tax calculation

Vehicle class	48
Band	D
Single payment (12 months)	£ 150,00,-
Single six month payment	£ 82,50,-
Total payable by 12 monthly instalments	£ 157,50,-



Damage history

Check the damage history for this HYUNDAI. See if, where and when this HYUNDAI had damage and the car repair costs. We also check if this HYUNDAI was scrapped. Download the premium report [here](#) for the results.

Damage 1

Date	
Category	
Type	

Damage 2

Date	
Category	
Type	



Extra HYUNDAI salvage check



If this vehicle was seen at a salvage auction we offer: vehicle pictures, salvage location, retail value. Download the premium report [here](#) for more information.

More info >



Vehicle valuation

What is this car worth? See the vehicle value of this HYUNDAI in the premium report. We check: purchase value, age, mileage, MOT history, damages and online sale prices.

Trade retail value	£ 19,999
Auction value	£ 19,999
Average private trade value	£ 19,999

More info >



Owner history

For how long did the current and previous owner(s) have this HYUNDAI? How many owners did this HYUNDAI have? Check it in the premium report and see all owner registrations. Download the full report [here](#).

Owner	Registration
Owner	Registration
Owner	Registration
Owner	Registration
Owner	Registration
Owner	Registration
Owner	Registration

More info >

Plate changes

See in this check if this HYUNDAI had different number plates.

Number of plates	1
Current registration	SK57JJL
Plate since	2019-03-29
Current registration	SK57JJL
Plate since	2019-03-29

More info >



Finance check

Check if this HYUNDAI is financed, has an outstanding loan or finance agreement. If you are purchasing a vehicle it is smart to ensure that any finance that may have been taken out on this HYUNDAI has been settled.

If not, and you buy this HYUNDAI then you could lose the money and the car you paid for.

Download the premium report [here](#) and check if this HYUNDAI is financed.

Finance company	REDACTED	REDACTED
Date of agreement	REDACTED	REDACTED
Agreement type	REDACTED	REDACTED
Agreement term	REDACTED	REDACTED
Agreement number	REDACTED	REDACTED
Contact info	REDACTED	REDACTED

More info >



Mileage check

Odometer	In miles
Mileage registrations	24
First mileage registration	2007-09-03
Last registration	2021-06-04
Complete history	See info

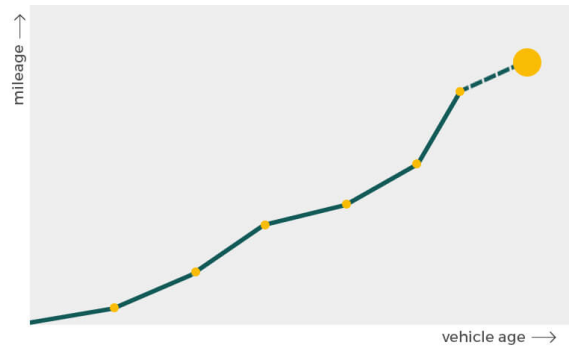

Registration #1	2007-09-03	10 mi
Registration #2	2010-09-07	9.158 mi
Registration #3	2011-09-06	13.139 mi
Registration #4	2011-09-06	13.142 mi
Registration #5	2012-08-31	19.446 mi
Registration #6	2013-08-28	23.868 mi
Registration #7	2013-11-20	23.968 mi
Registration #8	2013-11-20	23.971 mi
Registration #9	2014-11-19	32.563 mi
Registration #10	2014-11-20	32.565 mi
Registration #11	2015-10-21	38.626 mi
Registration #12	2015-10-28	38.628 mi
Registration #13	2016-06-20	39.377 mi
Registration #14	2016-06-20	39.377 mi
Registration #15	2016-06-20	39.377 mi
Registration #16	2016-06-20	39.377 mi
Registration #17	2016-06-20	39.377 mi
Registration #18	2016-06-20	39.377 mi
Registration #19	2016-06-20	39.377 mi
Registration #20	2016-06-20	39.377 mi
Registration #21	2016-06-20	39.377 mi
Registration #22	2016-06-20	39.377 mi
Registration #23	2016-06-20	39.377 mi
Registration #24	2016-06-20	39.377 mi

More info >



Car features

The HYUNDAI factory car options list is only available in the premium report.

S0225	Air conditioning
S0295	
S0482	
S0501	
S0566	
S0567	
S0569	

View the complete HYUNDAI factory list for this vehicle [here](#).

More info >

Dimensions & weight

Width	1525 mm
Height	1570 mm
Length	3565 mm
Wheel base	2380 mm
Kerb weight	932 kg
Max. allowed weight	1336 kg

Additional information

Fuel tank capacity	35 l
Fuel delivery	Multi-Point Injection
Number of doors	5
Number of seats	4
Number of axles	2
Engine number	G4HG7M153563