



report date: 2024-03-28

General information

Make	FORD
Model	FOCUS C-MAX ZETEC
Colour	Red
Year of manufacture	-
Top speed	116 mph
0 - 60 mph	11.9 seconds
Gearbox	5 speed Manual

Engine & fuel consumption

Power	113 BHP
Max. torque	155 Nm at 4.150 rpm
Cylinders	4
Fuel type	Petrol
Consumption city	31.7 mpg
Consumption extra urban	53.3 mpg
Consumption combined	42.8 mpg



LABEL UNKNOWN



Internet history

Entry 1

Date	2021-10-14
Pictures	5
Listing price	View report

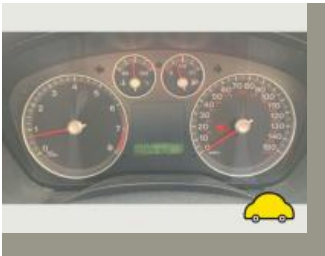

source: [autotrader.co.uk](https://www.autotrader.co.uk)



MOT history

MOT #20	2021-07-20 09:22
MOT test number	885224090628
Result	✓ Passed
Next expiry date	2022-07-27
Advice	Power steering pipe/hose slightly corroded (2.1.5 (g) (i))
Advice	Offside Front Service brake fluctuating, but not excessively (1.2.1 (e))
Advice	Front Brake disc worn, pitted or scored, but not seriously weakened (1.1.14 (a) (ii))
Minor	Offside Front Upper Anti-roll bar linkage ball joint dust cover severely deteriorated (5.3.4 (b) (i))
Advice	Oil leak, but not excessive (8.4.1 (a) (i))
Advice	Front Brake pad(s) wearing thin (1.1.13 (a) (ii))

MOT #19	2021-07-20 09:22
MOT test number	774523709408
Result	✗ Failed
Advice	Front Brake disc worn, pitted or scored, but not seriously weakened (1.1.14 (a) (ii))
Advice	Power steering pipe/hose slightly corroded (2.1.5 (g) (i))
Advice	Offside Front Service brake fluctuating, but not excessively (1.2.1 (e))
Advice	Front Brake pad(s) wearing thin (1.1.13 (a) (ii))
Minor	Offside Front Upper Anti-roll bar linkage ball joint dust cover severely deteriorated (5.3.4 (b) (i))
Pass with rectification	Nearside Front Position lamp not working (4.2.1 (a) (ii))
Advice	Oil leak, but not excessive (8.4.1 (a) (i))

**MOT #18**

2020-07-28 09:23

MOT test number

181809438064

Result

✓ Passed

- Advice** All direction indicators slightly discoloured both front (4.4.3 (a))
- Advice** Power steering pipe/hose slightly corroded (2.1.5 (g) (i))
- Advice** Both front brake pads are getting low
- Advice** Offside Rear Tyre slightly damaged/cracking or perishing (5.2.3 (d) (ii))
- Advice** Oil leak, but not excessive (8.4.1 (a) (i))

MOT #17

2020-07-28 09:23

MOT test number

454514811252

Result

✗ Failed

- Advice** All direction indicators slightly discoloured both front (4.4.3 (a))
- Advice** Power steering pipe/hose slightly corroded (2.1.5 (g) (i))
- Advice** Both front brake pads are getting low
- Pass with rectification** Offside Front Position lamp not working (4.2.1 (a) (ii))
- Advice** Offside Rear Tyre slightly damaged/cracking or perishing (5.2.3 (d) (ii))
- Advice** Oil leak, but not excessive (8.4.1 (a) (i))

MOT #16

2019-05-31 15:22

MOT test number

636748083052

Result

✓ Passed

- Advice** Headlamp has a product on the lens but not seriously reducing light output both (4.1.4 (b))
- Advice** Oil leak, but not excessive (8.4.1 (a) (i))
- Advice** Tyre slightly damaged/cracking or perishing both rear tyres (5.2.3 (d) (ii))
- Advice** Exhaust has a minor leak of exhaust gases (6.1.2 (a))

**MOT #15** 2019-05-31 08:19**MOT test number** 476316101421**Result** ✗ Failed

- Advice** Exhaust has a minor leak of exhaust gases (6.1.2 (a))
- Fail** Offside Stop lamp(s) not working (4.3.1 (a) (ii))
- Fail** Nearside Front Coil spring fractured or broken (5.3.1 (b) (i))
- Advice** Oil leak, but not excessive (8.4.1 (a) (i))
- Advice** Tyre slightly damaged/cracking or perishing both rear tyres (5.2.3 (d) (ii))
- Advice** Headlamp has a product on the lens but not seriously reducing light output both (4.1.4 (b))

MOT #14 2018-06-12 10:27**MOT test number** 646136058892**Result** ✓ Passed

- Advice** Removed item from drivers view.

MOT #13 2017-06-05 09:12**MOT test number** 332868899767**Result** ✓ Passed

- Advice** Offside Front constant velocity joint gaiter deteriorated, but preventing the ingress of dirt outer gaiter (2.5.C.1a)
- Advice** Removed item from drivers view
- Advice** Nearside Rear Child Seat fitted not allowing full inspection of adult belt

**MOT #12**

2016-06-14 15:01

MOT test number

596452480847

Result

✓ Passed

- Advice** Exhaust heat shield loose
- Advice** Nearside Headlamp deteriorated but light output not reduced (1.7.5a)
- Advice** Exhaust has a minor leak of exhaust gases rear section of exhaust (7.1.2)
- Advice** Offside Headlamp deteriorated but light output not reduced (1.7.5a)

MOT #11

2016-06-13 14:29

MOT test number

422192454058

Result

✗ Failed

- Advice** Nearside Headlamp deteriorated but light output not reduced (1.7.5a)
- Advice** Exhaust has a minor leak of exhaust gases rear section of exhaust (7.1.2)
- Fail** Offside Front Lower Suspension arm rubber bush deteriorated resulting in excessive movement wishbone rear bush (2.4.G.2)
- Advice** Exhaust heat shield loose
- Advice** Offside Rear Inner Tyre worn close to the legal limit edge (4.1.E.1)
- Fail** Nearside Registration plate lamp not working (1.1.C.1d)
- Advice** Offside Headlamp deteriorated but light output not reduced (1.7.5a)
- Fail** Nearside Front Lower Suspension arm rubber bush deteriorated resulting in excessive movement wishbone rear bush (2.4.G.2)
- Fail** Nearside Rear Tyre has ply or cords exposed (4.1.D.1b)

MOT #10

2015-06-10 11:57

MOT test number

217771365436

Result

✓ Passed

- Advice** Offside Rear Brake pad(s) wearing thin (3.5.1g)

**MOT #9** 2015-06-09 11:30**MOT test number** 247100265492**Result** ✗ Failed**Advice** Offside Rear Brake pad(s) wearing thin (3.5.1g)**Fail** Offside Front coil spring broken (2.4.C.1a)**MOT #8** 2014-06-10 17:05**MOT test number** 447421464109**Result** ✓ Passed**MOT #7** 2014-06-10 14:53**MOT test number** 757481864125**Result** ✗ Failed**Fail** Offside Front position lamp(s) not working (1.1.A.3b)**Fail** Offside Front Tyre has ply or cords exposed (4.1.D.1b)**Fail** Nearside Front Tyre has ply or cords exposed (4.1.D.1b)**MOT #6** 2013-06-19 16:07**MOT test number** 878130973134**Result** ✓ Passed**MOT #5** 2013-02-23 11:04**MOT test number** 759984153054**Result** ✓ Passed

**MOT #4** 2013-02-20 16:27**MOT test number** 226381253020**Result** ✗ Failed**Fail** Nearside rear parking brake recording little or no effort (3.7.B.6a)**Fail** Offside Front Tyre has ply or cords exposed (4.1.D.1b)**Advice** Nearside Front Tyre worn close to the legal limit (4.1.E.1)**Fail** Nearside Headlamp not working on dipped beam (1.7.5a)**Fail** Parking brake: efficiency below requirements (3.7.B.7)**MOT #3** 2012-02-27 12:55**MOT test number** 819588352045**Result** ✓ Passed**MOT #2** 2009-09-28 10:18**MOT test number** 401301879256**Result** ✓ Passed**MOT #1** 2008-10-07 11:19**MOT test number** 370021488232**Result** ✓ Passed**Notice** Rear number plate condition getting poor**Notice** Both front tyres getting low on inner edges



Damage history

Check the damage history for this FORD. See if, where and when this FORD had damage and the car repair costs. We also check if this FORD was scrapped. Download the premium report [here](#) for the results.

Damage 1

Date	
Category	
Type	

Damage 2

Date	
Category	
Type	



Extra FORD salvage check



If this vehicle was seen at a salvage auction we offer: vehicle pictures, salvage location, retail value. Download the premium report [here](#) for more information.

More info >



Vehicle valuation

What is this car worth? See the vehicle value of this FORD in the premium report. We check: purchase value, age, mileage, MOT history, damages and online sale prices.

Trade retail value	£ 19,999
Auction value	£ 19,999
Average private trade value	£ 19,999

More info >



Owner history

For how long did the current and previous owner(s) have this FORD? How many owners did this FORD have? Check it in the premium report and see all owner registrations. Download the full report [here](#).

*****	*****
*****	*****
*****	*****
*****	*****
*****	*****
*****	*****
*****	*****

More info >

Plate changes

See in this check if this FORD had different number plates.

Number of plates	1
Current registration	*****
Plate since	2019-09-29
Current registration	*****
Plate since	2019-09-29

More info >



Finance check

Check if this FORD is financed, has an outstanding loan or finance agreement. If you are purchasing a vehicle it is smart to ensure that any finance that may have been taken out on this FORD has been settled.

If not, and you buy this FORD then you could lose the money and the car you paid for.

Download the premium report [here](#) and check if this FORD is financed.

Finance company	XXXXXXXXXX	XXXX
Date of agreement	XXXXXXXXXX	XXXX
Agreement type	XXXXXXXXXX	XXXX
Agreement term	XXXXXXXXXX	XXXX
Agreement number	XXXXXXXXXX	XXXX
Contact info	XXXXXXXXXX	XXXX

More info >



Mileage check

Odometer	In miles
Mileage registrations	22
First mileage registration	2005-11-18
Last registration	2021-07-20
Complete history	See info



Registration #1	2005-11-18	12 mi
Registration #2	2008-10-07	20.000 mi
Registration #3	2009-09-28	27.259 mi
Registration #4	2012-02-27	55.162 mi
Registration #5	2013-02-20	63.849 mi
Registration #6	2013-02-23	63.993 mi
Registration #7	2013-06-19	69.794 mi
Registration #8	2014-06-10	75.240 mi
Registration #9	2014-06-10	72.240 mi
Registration #10	2015-06-09	85.563 mi
Registration #11	2015-06-10	85.563 mi
Registration #12	2015-06-10	85.563 mi
Registration #13	2015-06-10	85.563 mi
Registration #14	2015-06-10	85.563 mi
Registration #15	2015-06-10	85.563 mi
Registration #16	2015-06-10	85.563 mi
Registration #17	2015-06-10	85.563 mi
Registration #18	2015-06-10	85.563 mi
Registration #19	2015-06-10	85.563 mi
Registration #20	2015-06-10	85.563 mi
Registration #21	2015-06-10	85.563 mi
Registration #22	2015-06-10	85.563 mi

More info >



Car features

The FORD factory car options list is only available in the premium report.

S0225	Air conditioning
S0295	
S0482	
S0501	
S0566	
S0567	
S0569	

View the complete FORD factory list for this vehicle [here](#).

More info >

Safety ratings

NCAP rating



Video

[see crash video](#)



Dimensions & weight

Width	1825 mm
Height	1595 mm
Length	4333 mm
Wheel base	2640 mm
Kerb weight	1371 kg
Max. allowed weight	1870 kg

Additional information

Fuel tank capacity	55 l
Fuel delivery	Multi-Point Injection
Number of doors	5
Number of seats	5

Number of axles	2
Engine number	5R43462