



R877KPR

report date: 2024-03-29

General information

Make	LAND ROVER
Model	DEFENDER TDI 95
Colour	Green
Year of manufacture	1997
Top speed	91 mph
0 - 60 mph	17.2 seconds
Gearbox	5 speed Manual

Engine & fuel consumption

Power	111 BHP
Max. torque	265 Nm at 1.800 rpm
Engine capacity	2.495 cc
Cylinders	4
Fuel type	Diesel
Consumption city	24.9 mpg
Consumption extra urban	37.5 mpg
Consumption combined	31.6 mpg



LABEL UNKNOWN



Internet history

Entry 2

Date	2021-08-03
Pictures	12
Listing price	View report



source: [autotrader.co.uk](#)

Entry 1

Date	2021-07-02
Pictures	12
Listing price	View report



source: [autotrader.co.uk](#)



MOT history

MOT expiry date	2025-02-14
MOT pass rate	58 %
MOT passed	18
Failed MOT tests	13
Total advice items	71
Total items failed	70

MOT #31	2024-02-15 12:34
MOT test number	753143048595
Result	✓ Passed
Next expiry date	2025-02-14

MOT #30	2022-09-05 10:12
MOT test number	864482174354
Result	✓ Passed
Advice	Vehicle in need of a full brake service.

MOT #29	2022-08-24 14:42
MOT test number	180767348877
Result	✗ Failed
Fail	Offside Front Seat belt webbing significantly weakened (7.1.2 (b) (ii))
Fail	Offside Front Headlamp aim too low (4.1.2 (a))
Fail	Exhaust emissions exceed level of metered smoke for a turbo charged engine (8.2.2.2 (b))
Advice	Vehicle in need of a full brake service.
Fail	Offside Front Position lamp not working (4.2.1 (a) (ii))
Fail	Offside Front Direction indicator incorrect colour showing white light. (4.4.3 (a))

**MOT #28** 2021-07-01 10:48**MOT test number** 958546088898**Result** ✓ Passed**Minor** Nearside Front Windscreen wiper blade defective (3.4 (b) (i))**MOT #27** 2021-06-15 09:37**MOT test number** 472153115607**Result** ✗ Failed**Fail** Exhaust emissions exceed level of metered smoke for a non-turbo charged engine (8.2.2.2 (b))**Fail** Offside Front Integral body structure has excessive corrosion which adversely affects braking or steering Driver side footwell area. Corroded holed and weak. (6.1.1 (c) (ii))**Fail** Rear Exhaust has a major leak of exhaust gases Exhaust pipe. (6.1.2 (a))**MOT #26** 2020-08-11 15:57**MOT test number** 692040344923**Result** ✓ Passed**Advice** Nearside Rear Bump stop missing.**MOT #25** 2020-08-11 15:56**MOT test number** 643923096271**Result** ✗ Failed**Pass with rectification** Offside Front Position lamp not working (4.2.1 (a) (ii))**Pass with rectification** Offside Front Brake hydraulic reservoir fluid level significantly below minimum level (1.1.10 (d) (ii))**Advice** Nearside Rear Bump stop missing.**Pass with rectification** Offside Front Headlamp aim too low (4.1.2 (a))

**MOT #24**

2019-09-16 14:54

MOT test number

434540349295

Result

✓ Passed

Advice Nearside Front Direction indicator slightly discoloured (4.4.3 (a))**Advice** Front Oil leak, but not excessive Various places. (8.4.1 (a) (i))**Advice** Offside Front Direction indicator slightly discoloured (4.4.3 (a))**MOT #23**

2019-09-16 14:54

MOT test number

408200842415

Result

✗ Failed

Advice Nearside Front Direction indicator slightly discoloured (4.4.3 (a))**Pass with rectification** Offside Rear Stop lamp(s) not working (4.3.1 (a) (ii))**Advice** Offside Front Direction indicator slightly discoloured (4.4.3 (a))**Advice** Front Oil leak, but not excessive Various places. (8.4.1 (a) (i))**Pass with rectification** Offside Front Position lamp not working (4.2.1 (a) (ii))**MOT #22**

2018-09-17 09:45

MOT test number

912035960340

Result

✓ Passed

Advice Nearside Rear Exhaust has a minor leak of exhaust gases System corroded and leaking! (6.1.2 (a))**Advice** Nearside Front Axle swivel pins and bushes swivel pin and/or bush slightly worn (5.1.2 (b) (i))**Advice** All direction indicators slightly discoloured (4.4.3 (a))**Advice** Rear Upper Shock absorbers has a slightly worn bush X 2 (5.3.2 (c))

**MOT #21**

2018-09-17 09:45

MOT test number

442210910339

Result

✗ Failed

Pass with rectification

Exhaust emissions exceed level of metered smoke for a turbo charged engine To
tins of cleaner fluid. (8.2.2.2 (b))

Advice

Nearside Rear Exhaust has a minor leak of exhaust gases System corroded and leaking! (6.1.2 (a))

Advice

Nearside Front Axle swivel pins and bushes swivel pin and/or bush slightly worn (5.1.2 (b) (i))

Advice

All direction indicators slightly discoloured (4.4.3 (a))

Advice

Rear Upper Shock absorbers has a slightly worn bush X 2 (5.3.2 (c))

MOT #20

2017-08-23 09:40

MOT test number

929684181169

Result

✓ Passed

Advice

Offside Front Power steering component(s) has slight seepage from a component steering box
area. (2.3.3b)

Advice

Nearside Rear Direction indicator slightly discoloured (1.4.A.2f)

Advice

Front Direction indicator slightly discoloured x 2 (1.4.A.2f)

MOT #19

2016-08-12 08:24

MOT test number

413743091550

Result

✓ Passed

MOT #18

2015-07-29 12:39

MOT test number

338260415417

Result

✓ Passed

Advice

Offside Front Seat belt damaged but webbing not significantly weakened (5.2.2a)

Advice

Power steering component(s) has slight seepage from a component (2.3.3b)

Advice

Nearside Rear Direction indicator slightly discoloured (1.4.A.2f)

**MOT #17**

2015-07-22 10:43

MOT test number

519893505265

Result**✗ Failed**

- Fail** Nearside Rear Brake pipe excessively damaged (3.6.B.2c)
- Fail** Rear fog lamp not working (1.3.2b)
- Advice** Nearside Rear Direction indicator slightly discoloured (1.4.A.2f)
- Fail** Nearside Front wheel bearing rough when rotated (2.5.A.2)
- Fail** Nearside Front Brake hose twisted (found during steering lock to lock check) (2.2.D.2b)
- Notice** Spare wheel holder protruding from rear of vehicle
- Fail** Nearside Seat belt damaged sufficient to significantly weakened the webbing (5.2.2a)
- Fail** Nearside Rear Brake pipe inadequately clipped (3.6.B.1)
- Fail** Offside Registration plate lamp not working (1.1.C.1d)
- Advice** Offside Front Seat belt damaged but webbing not significantly weakened (5.2.2a)
- Fail** Nearside Front Tyre has a bulge, caused by separation or partial failure of its structure (4.1.D.1b)
- Advice** Power steering component(s) has slight seepage from a component (2.3.3b)
- Fail** Offside Front wheel bearing rough when rotated (2.5.A.2)
- Fail** Service brake is causing the vehicle to swerve to the nearside (3.7.C.2)
- Fail** Offside Front Brake hose has insufficient room to move, resulting in fouling on any part (3.6.B.4a)
- Fail** Nearside Registration plate lamp not working (1.1.C.1d)

MOT #16

2014-08-18 17:15

MOT test number

879340134258

Result**✓ Passed**



MOT #15	2014-08-18 17:15
MOT test number	776430534263
Result	✗ Failed
Pass with rectification	Nearside Headlamp aim too high (1.8)
Pass with rectification	Offside Headlamp aim beam image obviously incorrect (1.8.A.1b)

**MOT #14**

2014-07-16 13:27

MOT test number

419747894131

Result**✗ Failed****Advice** Nearside Front Seat belt damaged but webbing not significantly weakened (5.2.2a)**Fail** Nearside Front Panhard rod has excessive play in a pin/bush (2.4.G.2)**Advice** Nearside Front Brake pipe slightly corroded (3.6.B.2c)**Fail** Nearside Rear Upper Shock absorber has an excessively worn bush (2.7.4)**Fail** Offside Headlamp aim too high and too far to the right. (1.8)**Advice** Nearside Brake pipe slightly corroded (3.6.B.2c)**Fail** Nearside Front Brake hose has insufficient room to move, resulting in fouling on any part (3.6.B.4a)**Fail** Front registration plate faded (6.3.1d)**Fail** Offside Rear Vehicle structure excessively corroded within 30cm of towbar mounting (6.6.6)**Fail** Offside Windscreen wiper does not clear the windscreen effectively (8.2.2)**Advice** Nearside Front Steering system lock to lock check exposes a slightly damaged brake pipe (2.2.D.2b)**Fail** Nearside Rear Lower Shock absorber has an excessively worn bush (2.7.4)**Fail** Nearside Headlamp aim too high and too far to the right. (1.8)**Advice** Offside Front Brake pipe slightly corroded (3.6.B.2c)**Fail** Offside Rear Upper Shock absorber has an excessively worn bush (2.7.4)**Fail** Offside Front Seat belt damaged sufficient to significantly weakened the webbing (5.2.2a)**Advice** Offside Brake pipe slightly corroded (3.6.B.2c)**Fail** Nearside Rear Vehicle structure excessively corroded within 30cm of towbar mounting (6.6.6)**Fail** Nearside Windscreen wiper does not clear the windscreen effectively (8.2.2)



MOT #13	2013-06-20 10:58
MOT test number	618501873148
Result	✓ Passed
MOT #12	2012-06-18 09:01
MOT test number	315060072181
Result	✓ Passed
MOT #11	2012-06-15 15:44
MOT test number	967677762191
Result	✗ Failed
Fail	Front passenger door cannot be opened from inside the vehicle (6.2.B.1b)
Fail	Offside Rear Suspension component mounting prescribed area is excessively corroded (2.4.A.3)
Fail	Front passenger door cannot be opened from outside the vehicle (6.2.B.1b)



MOT #10

2011-06-18 09:00

MOT test number

619319361133

Result

✓ Passed

- Advice

Nearside Front Brake pipe slightly corroded (3.6.B.2c)
- Advice

Nearside Front Direction indicator slightly discoloured (1.4.A.2f)
- Advice

Nearside Rear Shock absorber has a slightly worn bush (2.7.4)
- Advice

Nearside Rear Direction indicator slightly discoloured (1.4.A.2f)
- Advice

Nearside Rear Trailing arm has slight play in a pin/bush (2.4.G.2)
- Advice

Nearside Front position lamp(s) deteriorated, but still visible from a reasonable distance (1.1.A.3d)
- Advice

Offside Front wheel bearing has slight play (2.5.A.3c)
- Advice

Offside Track rod end ball joint has slight play (2.2.B.1f)
- Advice

Offside Front Brake pipe slightly corroded (3.6.B.2c)
- Advice

Offside Front Direction indicator slightly discoloured (1.4.A.2f)
- Advice

Offside Rear Shock absorber has a slightly worn bush (2.7.4)
- Advice

Offside Rear Direction indicator slightly discoloured (1.4.A.2f)
- Advice

Offside Rear Trailing arm has slight play in a pin/bush (2.4.G.2)
- Advice

Nearside Track rod end ball joint has slight play (2.2.B.1f)

**MOT #9**

2011-06-16 09:02

MOT test number

285737561183

Result**✗ Failed**

- Advice** Nearside Track rod end ball joint has slight play (2.2.B.1f)
- Fail** Offside Front Suspension component mounting prescribed area is excessively corroded (2.4.A.3)
- Advice** Nearside Front Brake pipe slightly corroded (3.6.B.2c)
- Advice** Nearside Front Direction indicator slightly discoloured (1.4.A.2f)
- Advice** Nearside Rear Shock absorber has a slightly worn bush (2.7.4)
- Advice** Nearside Rear Direction indicator slightly discoloured (1.4.A.2f)
- Advice** Nearside Rear Trailing arm has slight play in a pin/bush (2.4.G.2)
- Advice** Nearside Front position lamp(s) deteriorated, but still visible from a reasonable distance (1.1.A.3d)
- Fail** Nearside Drag link end ball joint has excessive play (2.2.B.1f)
- Advice** Offside Track rod end ball joint has slight play (2.2.B.1f)
- Fail** Offside Axle swivel joint has excessive play in a swivel pin (2.5.A.3b)
- Advice** Offside Front Brake pipe slightly corroded (3.6.B.2c)
- Advice** Offside Front Direction indicator slightly discoloured (1.4.A.2f)
- Advice** Offside Rear Shock absorber has a slightly worn bush (2.7.4)
- Advice** Offside Rear Direction indicator slightly discoloured (1.4.A.2f)
- Fail** Registration plate lamp not working (1.1.C.1d)
- Advice** Offside Rear Trailing arm has slight play in a pin/bush (2.4.G.2)

MOT #8

2010-06-30 16:46

MOT test number

973831980149

Result**✓ Passed**



MOT #7	2009-07-02 15:54
MOT test number	262193189467
Result	✓ Passed
Advice	Offside Front Front wheel bearing has slight play (2.5.A.3c)

MOT #6	2009-06-26 16:09
MOT test number	122187979161
Result	✗ Failed
Fail	Offside Headlamp aim too high and too far to the right. (1.8)
Fail	Registration plate lamp not working (1.1.5c)
Fail	Ball joint has excessive play (2.2.B.1f)
Fail	Offside Rear fog lamp emits a light other than red (1.3.2e)
Fail	Rear Brake pad(s) less than 1.5 mm thick (3.5.1g)
Fail	Offside Headlamp aim too high (1.8)
Fail	Brake pipe excessively corroded (3.6.B.2c)
Fail	Nearside Front Suspension arm locating pin insecure (2.4.G.3a)
Fail	Nearside Rear position lamp(s) excessively deteriorated so that it is not visible from a reasonable distance (1.1.A.3d)
Fail	Front Brake pad(s) less than 1.5 mm thick (3.5.1g)
Fail	Windscreen washer provides insufficient washer liquid (8.2.3)
Fail	Offside Front Brake hose leaking (3.6.A.1)

**MOT #5** 2008-06-25 12:33**MOT test number** 220227478499**Result** ✓ Passed**Advice** Nearside Front wheel bearing has slight play (2.5.A.3c)**Notice** Rear propshaft joint slightly worn**Advice** Nearside Rear wheel bearing has slight play (2.6.2)**Advice** Offside Front wheel bearing has slight play (2.5.A.3c)**Advice** Offside Rear wheel bearing has slight play (2.6.2)**MOT #4** 2007-07-06 18:02**MOT test number** 660777387148**Result** ✓ Passed**MOT #3** 2007-07-02 13:01**MOT test number** 464723787192**Result** ✗ Failed**Fail** Nearside Front position lamp(s) not working (1.1.A.3b)**Fail** Rear registration plate deteriorated (6.3.1d)**Fail** Offside Headlamp aim too high (1.8)**Advice** Nearside Rear brake disc slightly scored (3.5.1h)**Notice** Propshaft component defective**Fail** Nearside Headlamp aim too high (1.8)**Fail** Drag link end ball joint has excessive play (2.2.B.1f)**MOT #2** 2006-07-04 15:48**MOT test number** 301945986186**Result** ✓ Passed



MOT #1

2006-07-03 18:01

MOT test number

342774686124

Result		✗ Failed
Fail	Direction indicators incorrect colour (1.4.A.2f)	
Fail	Offside Stop lamp not working (1.2.1b)	
Fail	Nearside Rear Tyre has a bulge, caused by separation or partial failure of its structure (4.1.D.1b)	
Fail	Nearside Stop lamp not working (1.2.1b)	
Fail	Offside Obligatory mirror insecure (8.1.1)	
Notice	Propshaft defective	



Tax & MOT check

✓
Taxed

Tax due:
1 September 2024

✓
MOT

Expires:
14 February 2025

Tax status		Valid until 1 September
Days left		124
MOT expiry date		14 February 2025
Full MOT history		See MOT history



Damage history

Check the damage history for this LAND ROVER. See if, where and when this LAND ROVER had damage and the car repair costs. We also check if this LAND ROVER was scrapped. Download the premium report [here](#) for the results.

Damage 1

Date	
Category	
Type	

Damage 2

Date	
Category	
Type	



Extra LAND ROVER salvage check



If this vehicle was seen at a salvage auction we offer: vehicle pictures, salvage location, retail value. Download the premium report [here](#) for more information.

More info >



Vehicle valuation

What is this car worth? See the vehicle value of this LAND ROVER in the premium report. We check: purchase value, age, mileage, MOT history, damages and online sale prices.

Trade retail value	£ 19,299
Auction value	£ 19,299
Average private trade value	£ 19,299

More info >



Owner history

For how long did the current and previous owner(s) have this LAND ROVER? How many owners did this LAND ROVER have? Check it in the premium report and see all owner registrations. Download the full report [here](#).

Owner	From	To
Owner	From	To
Owner	From	To
Owner	From	To
Owner	From	To
Owner	From	To
Owner	From	To

More info >

Plate changes

See in this check if this LAND ROVER had different number plates.

Number of plates	1
Current registration	R877KPR
Plate since	2024-03-29
Current registration	R877KPR
Plate since	2024-03-29

More info >



Finance check

Check if this LAND ROVER is financed, has an outstanding loan or finance agreement. If you are purchasing a vehicle it is smart to ensure that any finance that may have been taken out on this LAND ROVER has been settled.

If not, and you buy this LAND ROVER then you could lose the money and the car you paid for.

Download the premium report [here](#) and check if this LAND ROVER is financed.

Finance company	REDACTED	REDACTED
Date of agreement	REDACTED	REDACTED
Agreement type	REDACTED	REDACTED
Agreement term	REDACTED	REDACTED
Agreement number	REDACTED	REDACTED
Contact info	REDACTED	REDACTED

More info >



Mileage check

Odometer	In miles
Mileage registrations	33
First mileage registration	1997-08-01
Last registration	2024-02-15
Complete history	See info



Registration #1	1997-08-01	7 mi
Registration #2	2006-07-03	88.748 mi
Registration #3	2006-07-04	88.751 mi
Registration #4	2007-07-02	98.313 mi
Registration #5	2007-07-06	98.377 mi
Registration #6	2008-06-25	107.513 mi
Registration #7	2009-06-26	118.785 mi
Registration #8	2009-07-02	118.902 mi
Registration #9	2010-06-30	132.453 mi
Registration #10	2011-06-16	136.766 mi
Registration #11	2011-06-18	136.770 mi
Registration #12	2012-06-15	140.222 mi
Registration #13	2012-06-18	140.230 mi
Registration #14	2013-06-20	142.257 mi
Registration #15	2014-07-16	143.697 mi
Registration #16	2014-08-18	143.738 mi
Registration #17	2015-07-22	146.290 mi
Registration #18	2015-06-20	151.377 mi
Registration #19	2015-06-20	151.377 mi
Registration #20	2015-06-20	151.377 mi
Registration #21	2015-06-20	151.377 mi
Registration #22	2015-06-20	151.377 mi
Registration #23	2015-06-20	151.377 mi
Registration #24	2015-06-20	151.377 mi
Registration #25	2015-06-20	151.377 mi
Registration #26	2015-06-20	151.377 mi

Registration #27	2025-25-25	25,252 442
Registration #28	2025-25-25	25,252 442
Registration #29	2025-25-25	25,252 442
Registration #30	2025-25-25	25,252 442
Registration #31	2025-25-25	25,252 442
Registration #32	2025-25-25	25,252 442
Registration #33	2025-25-25	25,252 442

More info >



Safety ratings

NCAP rating	★★★★★
Adult	85%
Children	85%
Pedestrian	71%
Safety systems	79%
Overall rating	81%
Video	see crash video

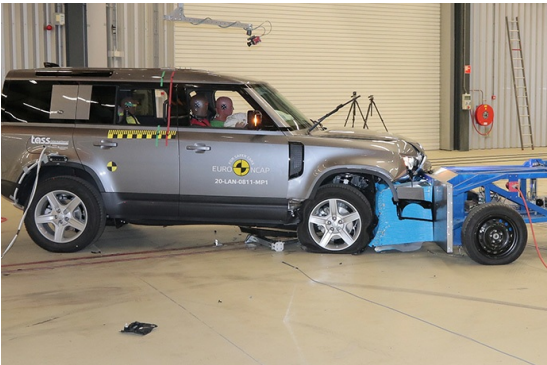

Dimensions & weight

Width	1793 mm
Length	4484 mm
Wheel base	2540 mm

Additional information

Fuel tank capacity	89 l
Fuel delivery	Direct Injection
Number of doors	5
Number of axles	2
Engine number	21L88491A