



PFI8YHL

report date: 2024-03-29

General information

Make	MAZDA
Model	3 SPORT NAV
Colour	Red
Year of manufacture	2018
Top speed	121 mph
0 - 60 mph	8.9 seconds
Gearbox	6 speed Manual

Engine & fuel consumption

Power	118 BHP
Max. torque	210 Nm at 4.000 rpm
Engine capacity	1.998 cc
Cylinders	4
Fuel type	Petrol
Consumption city	43.5 mpg
Consumption extra urban	65.7 mpg
Consumption combined	55.4 mpg
CO2 emission	119 g/km
CO2 label	C

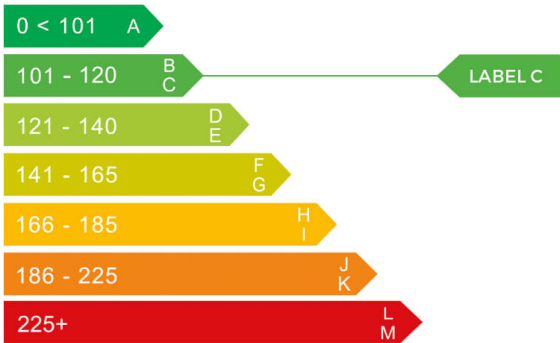



Internet history

Entry 2

Date	2023-12-13
Pictures	0
Listing price	<a href="#">View report</a>

source: [carcraft.co.uk](#)

Entry 1

Date	2021-09-09
Pictures	5
Listing price	<a href="#">View report</a>



source: [autotrader.co.uk](#)



## MOT history

MOT expiry date	2025-01-14
MOT pass rate	80 %
MOT passed	4
Failed MOT tests	1
Total advice items	7
Total items failed	4

MOT #5	2024-01-15 11:46
MOT test number	513606863275
Result	✓ Passed
Next expiry date	2025-01-14

MOT #4	2024-01-12 12:47
MOT test number	430483033778
Result	✗ Failed
Fail	Offside Front Outer Brake pipe excessively corroded (1.1.11 (c))
Fail	Nearside Rear Outer Brake pipe excessively corroded (1.1.11 (c))
Fail	Nearside Front Outer Brake pipe excessively corroded (1.1.11 (c))
Fail	Offside Rear Outer Brake pipe excessively corroded (1.1.11 (c))

MOT #3	2023-08-15 10:27
MOT test number	871012174041
Result	✓ Passed

**MOT #2** 2022-08-16 16:03**MOT test number** 114345851354**Result** ✓ Passed**Advice** Offside Front Brake pipe corroded, covered in grease or other material (1.1.11 (c))**Advice** Nearside Rear Brake pipe corroded, covered in grease or other material (1.1.11 (c))**Advice** Nearside Front Brake pipe corroded, covered in grease or other material (1.1.11 (c))**Advice** Items removed from driver's view prior to test**MOT #1** 2021-08-06 11:24**MOT test number** 461037439728**Result** ✓ Passed**Advice** Front Tyre worn close to legal limit/worn on edge both @2mm (5.2.3 (e))**Advice** Both rear brake discs slightly corroded inner sides**Advice** Nearside Rear Service brake fluctuating, but not excessively (1.2.1 (e))



Tax & MOT check

✓  
**Taxed**  
**Tax due:**  
1 January 2025

✓  
**MOT**  
**Expires:**  
14 January 2025

<b>Tax status</b>	Valid until 1 January
<b>Days left</b>	246
<b>MOT expiry date</b>	14 January 2025
<b>Full MOT history</b>	<a href="#">See MOT history</a>

Tax calculation

<b>Vehicle class</b>	48
<b>Band</b>	G
<b>First licence fee (12 months)</b>	£ 210,00,-
<b>Standard rate (12 months)</b>	£ 180,00,-
<b>Standard rate (6 months)</b>	£ 99,00,-
<b>Premium rate (12 months)</b>	£ 570,00,-
<b>Premium rate (6 months)</b>	£ 313,50,-



Damage history

Check the damage history for this MAZDA. See if, where and when this MAZDA had damage and the car repair costs. We also check if this MAZDA was scrapped. Download the premium report [here](#) for the results.

Damage 1

Date	
Category	
Type	

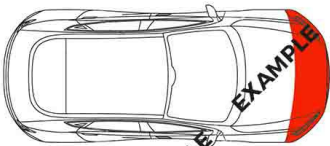

Damage 2

Date	
Category	
Type	

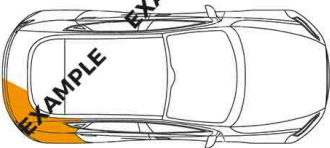

Extra MAZDA salvage check



If this vehicle was seen at a salvage auction we offer: vehicle pictures, salvage location, retail value. Download the premium report [here](#) for more information.

More info >



Vehicle valuation

What is this car worth? See the vehicle value of this MAZDA in the premium report. We check: purchase value, age, mileage, MOT history, damages and online sale prices.

Trade retail value	£ 19,999
Auction value	£ 19,999
Average private trade value	£ 19,999

More info >



Owner history

For how long did the current and previous owner(s) have this MAZDA? How many owners did this MAZDA have? Check it in the premium report and see all owner registrations. Download the full report [here](#).

*****	*****
*****	*****
*****	*****
*****	*****
*****	*****
*****	*****
*****	*****

More info >

Plate changes

See in this check if this MAZDA had different number plates.

Number of plates	1
Current registration	*****
Plate since	2019-06-29
Current registration	*****
Plate since	2019-06-29

More info >





Finance check

Check if this MAZDA is financed, has an outstanding loan or finance agreement. If you are purchasing a vehicle it is smart to ensure that any finance that may have been taken out on this MAZDA has been settled.

If not, and you buy this MAZDA then you could lose the money and the car you paid for.

Download the premium report [here](#) and check if this MAZDA is financed.

Finance company	XXXXXXXX XX
Date of agreement	XXXXXXXX XX
Agreement type	XXXXXXXX XX
Agreement term	XXXXXXXX XX
Agreement number	XXXXXXXX XX
Contact info	XXXXXXXX XX

More info >



Mileage check

Odometer	In miles
Mileage registrations	8
First mileage registration	2018-08-15
Last registration	2024-01-15
Complete history	<a href="#">See info</a>



Registration #1	2018-08-15	22 mi
Registration #2	2021-08-06	16.322 mi
Registration #3	2022-08-16	22.035 mi
Registration #4		
Registration #5		
Registration #6		
Registration #7		
Registration #8		

More info >



Safety ratings

NCAP rating	★★★★★
Adult	93%
Children	86%
Pedestrian	65%
Safety systems	81%
Overall rating	85%
Video	<a href="#">see crash video</a>

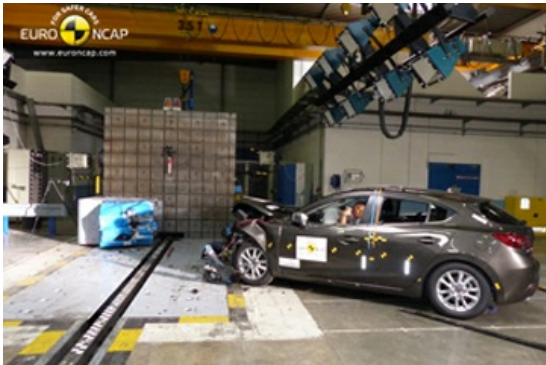

Dimensions & weight

Width	1795 mm
Height	1465 mm
Length	4465 mm
Wheel base	2700 mm
Kerb weight	1351 kg
Max. allowed weight	1815 kg

Additional information

Fuel tank capacity	51 l
Fuel delivery	Direct Injection
Number of doors	5
Number of seats	5
Number of axles	2
Engine number	PE 21129013