



report date: 2024-03-29

General information

Make	NISSAN
Model	MICRA IG-T ACENTA
Colour	Black
Year of manufacture	2018
Top speed	109 mph
0 - 60 mph	12.1 seconds
Gearbox	5 speed Manual

Engine & fuel consumption

Power	89 BHP
Max. torque	140 Nm at 2.250 rpm
Engine capacity	898 cc
Cylinders	3
Fuel type	Petrol
Consumption city	50.4 mpg
Consumption extra urban	76.3 mpg
Consumption combined	64.2 mpg
CO2 emission	99 g/km
CO2 label	A





Internet history

Entry 7

Date	2022-01-30
Pictures	10
Listing price	View report



source: [autoonline.co.uk](#)

Entry 6

Date	2022-01-21
Pictures	46
Listing price	View report

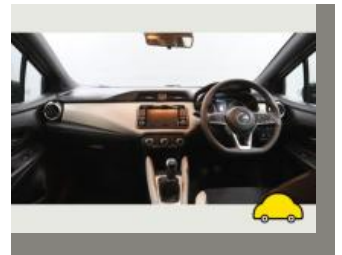
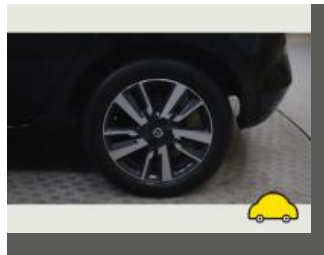

source: [autotrader.co.uk](#)

Entry 5

Date	2021-11-17
Pictures	15
Listing price	View report

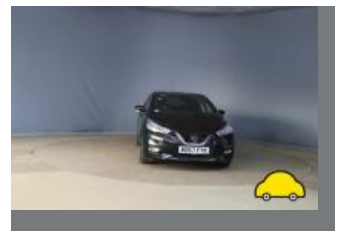
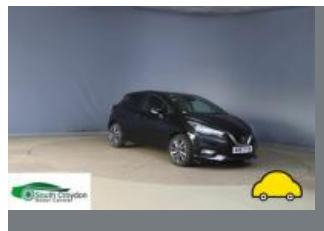

source: [cargurus.co.uk](#)

Entry 4

Date	2021-09-16
Pictures	10

Listing price

[View report](#)

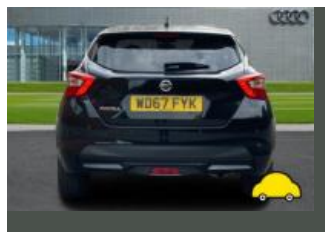

source: [autoonline.co.uk](https://www.autoonline.co.uk)

Entry 3

Date 2021-09-03

Pictures 40

Listing price [View report](#)

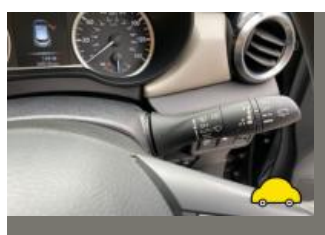

source: [heycar.co.uk](https://www.heycar.co.uk)

Entry 2

Date 2021-09-02

Pictures 40

Listing price [View report](#)

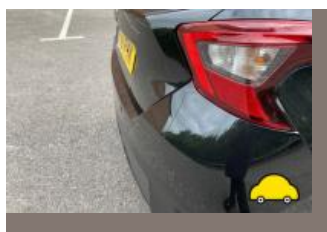

source: [cargurus.co.uk](https://www.cargurus.co.uk)

Entry 1

Date 2021-09-02

Pictures 0

Listing price [View report](#)

source: [autotrader.co.uk](https://www.autotrader.co.uk)



MOT history

MOT expiry date	2024-06-08
MOT pass rate	80 %
MOT passed	4
Failed MOT tests	1
Total advice items	13
Total items failed	0

MOT #5	2023-05-30 15:51
MOT test number	288735133989
Result	✓ Passed
Next expiry date	2024-06-08
Advice	Nearside Front Lower Suspension arm pin or bush worn but not resulting in excessive movement front bush (5.3.4 (a) (i))
Advice	Offside Rear Road wheel slightly distorted (5.2.2 (c) (i))
Advice	Offside Rear Tyre worn close to legal limit/worn on edge worn on edge no cords showing (5.2.3 (e))
Advice	Offside Front Lower Suspension arm pin or bush worn but not resulting in excessive movement front bush (5.3.4 (a) (i))
Advice	Front Brake pad(s) wearing thin (1.1.13 (a) (ii))

**MOT #4**

2023-05-30 08:11

MOT test number

805796933031

Result**✗ Failed**

Advice Offside Front Lower Suspension arm pin or bush worn but not resulting in excessive movement front bush (5.3.4 (a) (i))

DANGEROUS Nearside Rear Tyre has a tear, caused by separation or partial failure of its structure (5.2.3 (d) (ii))

Advice Offside Front Tyre worn close to legal limit/worn on edge worn on inside edge(no cords showing) (5.2.3 (e))

Advice Nearside Front Lower Suspension arm pin or bush worn but not resulting in excessive movement front bush (5.3.4 (a) (i))

Advice Front Brake pad(s) wearing thin (1.1.13 (a) (ii))

MAJOR Offside Steering rack gaiter missing or no longer prevents the ingress of dirt clip missing (2.1.3 (g) (ii))

DANGEROUS Offside Rear Tyre has a tear, caused by separation or partial failure of its structure (5.2.3 (d) (ii))

Advice Offside Front Road wheel slightly distorted (5.2.2 (c) (i))

MOT #3

2022-06-09 15:50

MOT test number

999836921855

Result**✓ Passed****MOT #2**

2021-09-20 11:36

MOT test number

871339677632

Result**✓ Passed****MOT #1**

2021-01-11 09:37

MOT test number

857932866734

Result**✓ Passed**



Tax & MOT check

✓
Taxed
Tax due:
1 June 2024

✓
MOT
Expires:
8 June 2024

Tax status	Valid until 1 June
Days left	32
MOT expiry date	8 June 2024
Full MOT history	See MOT history

Tax calculation

Vehicle class	48
Band	E
First licence fee (12 months)	£ 165,00,-
Standard rate (12 months)	£ 180,00,-
Standard rate (6 months)	£ 99,00,-
Premium rate (12 months)	£ 570,00,-
Premium rate (6 months)	£ 313,50,-



Damage history

Check the damage history for this NISSAN. See if, where and when this NISSAN had damage and the car repair costs. We also check if this NISSAN was scrapped. Download the premium report [here](#) for the results.

Damage 1		
Date		
Category		
Type		
Damage 2		
Date		
Category		
Type		



Extra NISSAN salvage check



If this vehicle was seen at a salvage auction we offer: vehicle pictures, salvage location, retail value. Download the premium report [here](#) for more information.

More info >



Vehicle valuation

What is this car worth? See the vehicle value of this NISSAN in the premium report. We check: purchase value, age, mileage, MOT history, damages and online sale prices.

Trade retail value	£ 19,999
Auction value	£ 19,999
Average private trade value	£ 19,999

More info >



Owner history

For how long did the current and previous owner(s) have this NISSAN? How many owners did this NISSAN have? Check it in the premium report and see all owner registrations. Download the full report [here](#).

*****	*****
*****	*****
*****	*****
*****	*****
*****	*****
*****	*****
*****	*****

More info >

Plate changes

See in this check if this NISSAN had different number plates.

Number of plates	1
Current registration	*****
Plate since	2019-06-29
Current registration	*****
Plate since	2019-06-29

More info >



Finance check

Check if this NISSAN is financed, has an outstanding loan or finance agreement. If you are purchasing a vehicle it is smart to ensure that any finance that may have been taken out on this NISSAN has been settled.

If not, and you buy this NISSAN then you could lose the money and the car you paid for.

Download the premium report [here](#) and check if this NISSAN is financed.

Finance company	XXXXXXXXXX	XXXX
Date of agreement	XXXXXXXXXX	XXXX
Agreement type	XXXXXXXXXX	XXXX
Agreement term	XXXXXXXXXX	XXXX
Agreement number	XXXXXXXXXX	XXXX
Contact info	XXXXXXXXXX	XXXX

More info >



Mileage check

Odometer	In miles
Mileage registrations	13
First mileage registration	2018-01-31
Last registration	2023-05-30
Complete history	See info



Registration #1	2018-01-31	8 mi
Registration #2	2021-01-11	13.429 mi
Registration #3	2019-05-20	10.277 mi
Registration #4	2019-05-20	10.277 mi
Registration #5	2019-05-20	10.277 mi
Registration #6	2019-05-20	10.277 mi
Registration #7	2021-09-20	14.915 mi
Registration #8	2019-05-20	10.277 mi
Registration #9	2019-05-20	10.277 mi
Registration #10	2019-05-20	10.277 mi
Registration #11	2019-05-20	10.277 mi
Registration #12	2019-05-20	10.277 mi
Registration #13	2019-05-20	10.277 mi

More info >



Car features

The NISSAN factory car options list is only available in the premium report.

S0225	Air conditioning
S0295	
S0482	
S0501	
S0566	
S0567	
S0569	

View the complete NISSAN factory list for this vehicle [here](#).

More info >

Safety ratings

NCAP rating	★★★★★
Adult	91%
Children	79%
Pedestrian	79%
Safety systems	72%
Overall rating	82%
Video	see crash video



Dimensions & weight

Width	1743 mm
Height	1455 mm
Length	3999 mm
Wheel base	2525 mm
Kerb weight	1068 kg
Max. allowed weight	1530 kg

Additional information

Fuel tank capacity	41 l
Fuel delivery	Multi-Point Injection
Number of doors	5
Number of seats	5

Engine number

D480102