



HYUNDAI



report date: 2024-03-28

General information

Make	HYUNDAI
Model	COUPE SIII
Colour	Silver
Year of manufacture	2007
Top speed	129 mph
0 - 60 mph	9.3 seconds
Gearbox	4 speed Manual

Engine & fuel consumption

Power	141 BHP
Max. torque	186 Nm at 4.500 rpm
Engine capacity	1.975 cc
Cylinders	4
Fuel type	Petrol
Consumption city	25.9 mpg
Consumption extra urban	44.1 mpg
Consumption combined	35.3 mpg
CO2 emission	193 g/km
CO2 label	J

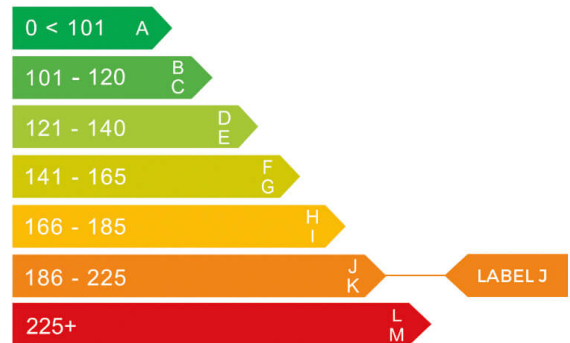



Internet history

Entry 1

Date	2021-08-30
Pictures	6
Listing price	<a href="#">View report</a>

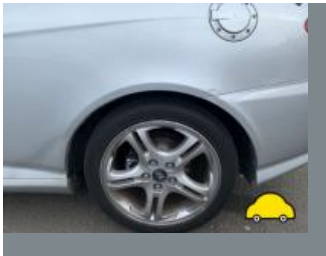
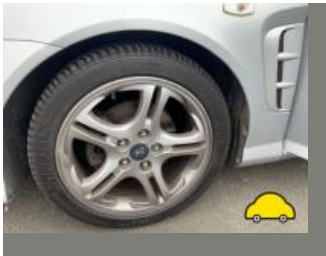

source: [autotrader.co.uk](https://www.autotrader.co.uk)



## MOT history

MOT expiry date	2024-10-14
MOT pass rate	68 %
MOT passed	15
Failed MOT tests	7
Total advice items	41
Total items failed	16

MOT #22	2023-10-09 07:38
MOT test number	993111076050
Result	✓ Passed
Next expiry date	2024-10-14

MOT #21	2023-09-18 11:36
MOT test number	872236661508
Result	✗ Failed
Fail	Anti-lock braking system warning lamp indicates an ABS fault (1.6 (b))
Advice	Rear Brake pad(s) wearing thin (1.1.13 (a) (ii))
Fail	Parking brake efficiency below requirements (1.4.2 (a) (i))

MOT #20	2022-10-11 16:00
MOT test number	402953238611
Result	✓ Passed
Advice	Nearside Front Suspension arm pin or bush worn but not resulting in excessive movement rear bush and suspension arm corroded (5.3.4 (a) (i))
Advice	Front to rear brake pipes protected by factory plastic trim preventing full inspection
Advice	Offside Front Suspension arm pin or bush worn but not resulting in excessive movement rear bush and suspension arm corroded (5.3.4 (a) (i))

**MOT #19**

2022-10-06 15:09

**MOT test number**

620901391429

**Result****✗ Failed****Fail** Nearside Front Brake pipe excessively corroded (1.1.11 (c))**Advice** Nearside Front Suspension arm pin or bush worn but not resulting in excessive movement rear bush and suspension arm corroded (5.3.4 (a) (i))**Advice** Exhaust has a minor leak of exhaust gases exhaust system has a min of 3 holes causing leakage (6.1.2 (a))**Fail** Exhaust Lambda reading after 2nd fast idle outside specified limits (8.2.1.2 (c))**Fail** Offside Front Brake pipe excessively corroded (1.1.11 (c))**Advice** Front to rear brake pipes protected by factory plastic trim preventing full inspection**Advice** Offside Front Suspension arm pin or bush worn but not resulting in excessive movement rear bush and suspension arm corroded (5.3.4 (a) (i))**Fail** Registration plate lamp inoperative in the case of a single lamp or all lamps (4.7.1 (b) (ii))**MOT #18**

2021-10-02 07:42

**MOT test number**

477342137189

**Result****✓ Passed****MOT #17**

2021-09-29 10:40

**MOT test number**

779304561882

**Result****✗ Failed****Fail** Exhaust hydrocarbon content after 2nd fast idle exceeds manufacturer's specified limits (8.2.1.2 (a))**Pass with rectification** Offside Front Headlamp aim too high (4.1.2 (a))**Advice** Nearside Front Brake pipe corroded, covered in grease or other material corroded (1.1.11 (c))**Fail** Exhaust Lambda reading after 2nd fast idle outside specified limits (8.2.1.2 (c))**Fail** Exhaust carbon monoxide content after 2nd fast idle exceeds default limits (8.2.1.2 (b))**Advice** Rear Exhaust has a minor leak of exhaust gases (6.1.2 (a))**Advice** Offside Front Brake pipe corroded, covered in grease or other material corroded (1.1.11 (c))

**MOT #16**

2020-09-25 10:43

**MOT test number**

895421710009

**Result**

✓ Passed

**Advice** Front Brake disc worn, pitted or scored, but not seriously weakened (1.1.14 (a) (ii))**Advice** Front Brake pipe corroded, covered in grease or other material both (1.1.11 (c))**Advice** Rear Brake disc worn, pitted or scored, but not seriously weakened (1.1.14 (a) (ii))**MOT #15**

2019-10-15 14:58

**MOT test number**

538679403711

**Result**

✓ Passed

**MOT #14**

2018-08-14 14:42

**MOT test number**

672899248966

**Result**

✓ Passed

**Advice** Brake disc worn, pitted or scored, but not seriously weakened all (1.1.14 (a) (ii))**Advice** Brake pipe corroded, covered in grease or other material (1.1.11 (c))**Advice** Front Sub-frame corroded but not seriously weakened and rear (5.3.3 (b) (i))**Advice** Rear Brake pad(s) wearing thin (1.1.13 (a) (ii))**MOT #13**

2018-08-14 14:42

**MOT test number**

152337705326

**Result**

✗ Failed

**Advice** Front Sub-frame corroded but not seriously weakened and rear (5.3.3 (b) (i))**Advice** Rear Brake pad(s) wearing thin (1.1.13 (a) (ii))**Pass with rectification** Nearside Front Position lamp not working (4.2.1 (a))**Advice** Brake disc worn, pitted or scored, but not seriously weakened all (1.1.14 (a) (ii))**Advice** Brake pipe corroded, covered in grease or other material (1.1.11 (c))

**MOT #12**

2017-07-24 09:12

**MOT test number**

675415499222

**Result**

✓ Passed

**Advice** Rear Brake pad(s) wearing thin (3.5.1g)**Advice** Nearside Front wiper split**Advice** Offside Rear Nail in tyre**MOT #11**

2017-07-22 08:46

**MOT test number**

629387866757

**Result**

✗ Failed

**Fail** Nearside Front Tyre has ply or cords exposed (4.1.D.1b)**Advice** Offside Front tyre side wall damaged**Advice** Rear Brake pad(s) wearing thin (3.5.1g)**Fail** Offside Front Front position lamp(s) not working (1.1.A.3b)**Advice** Nearside Front wiper split**Advice** Offside Rear Nail in tyre**MOT #10**

2016-07-29 09:55

**MOT test number**

282551846193

**Result**

✓ Passed

**Advice** Brake disc worn, pitted or scored, but not seriously weakened both rear (3.5.1i)**Advice** Rear Brake pad(s) wearing thin (3.5.1g)**MOT #9**

2015-07-31 10:38

**MOT test number**

958423163733

**Result**

✓ Passed

**Advice** Nearside Rear Rear wheel bearing has slight play (2.6.2)

**MOT #8** 2014-08-05 14:11**MOT test number** 669387314216**Result** ✓ Passed**Advice** Brake disc worn, pitted or scored, but not seriously weakened (3.5.1i)**Advice** Brake pipe slightly corroded (3.6.B.2c)**Advice** Rear Brake pad(s) wearing thin (3.5.1g)**MOT #7** 2014-08-05 09:45**MOT test number** 995477414200**Result** ✗ Failed**Advice** Brake disc worn, pitted or scored, but not seriously weakened (3.5.1i)**Advice** Brake pipe slightly corroded (3.6.B.2c)**Fail** Front brake disc in such a condition that it is seriously weakened (3.5.1i)**Advice** Rear Brake pad(s) wearing thin (3.5.1g)**MOT #6** 2013-07-29 09:59**MOT test number** 175650113210**Result** ✓ Passed**Advice** Front Brake pad(s) wearing thin (3.5.1g)**Advice** Brake disc worn, pitted or scored, but not seriously weakened (3.5.1i)**Advice** Rear Brake pad(s) wearing thin (3.5.1g)**MOT #5** 2012-07-21 10:56**MOT test number** 208033302214**Result** ✓ Passed



MOT #4	2011-08-06 09:49
MOT test number	737898711245
Result	✓ Passed
MOT #3	2011-08-06 09:49
MOT test number	348068111228
Result	✗ Failed
Pass with rectification	Offside Headlamp aim too high (1.8)
Pass with rectification	Nearside Headlamp aim too high (1.8)
MOT #2	2011-01-10 09:19
MOT test number	605910011007
Result	✓ Passed
MOT #1	2010-01-20 09:22
MOT test number	134940920460
Result	✓ Passed





Tax & MOT check

✓  
**Taxed**  
**Tax due:**  
1 September 2024

✓  
**MOT**  
**Expires:**  
14 October 2024

Tax status		Valid until 1 September
Days left		125
MOT expiry date		14 October 2024
Full MOT history		<a href="#">See MOT history</a>

Tax calculation

Vehicle class	48
Band	J
Single payment (12 months)	£ 365,00,-
Single six month payment	£ 200,75,-
Total payable by 12 monthly instalments	£ 383,25,-



Damage history

Check the damage history for this HYUNDAI. See if, where and when this HYUNDAI had damage and the car repair costs. We also check if this HYUNDAI was scrapped. Download the premium report [here](#) for the results.

Damage 1

Date	
Category	
Type	

Damage 2

Date	
Category	
Type	



Extra HYUNDAI salvage check



If this vehicle was seen at a salvage auction we offer: vehicle pictures, salvage location, retail value. Download the premium report [here](#) for more information.

More info >



Owner history

For how long did the current and previous owner(s) have this HYUNDAI? How many owners did this HYUNDAI have? Check it in the premium report and see all owner registrations. Download the full report [here](#).

Owner	Registration
Owner	Registration
Owner	Registration
Owner	Registration
Owner	Registration
Owner	Registration
Owner	Registration

More info >

Plate changes

See in this check if this HYUNDAI had different number plates.

Number of plates	1
Current registration	
Plate since	2019-09-29
Current registration	
Plate since	2019-09-29

More info >



Finance check

Check if this HYUNDAI is financed, has an outstanding loan or finance agreement. If you are purchasing a vehicle it is smart to ensure that any finance that may have been taken out on this HYUNDAI has been settled.

If not, and you buy this HYUNDAI then you could lose the money and the car you paid for.

Download the premium report [here](#) and check if this HYUNDAI is financed.

Finance company	XXXXXXXX XX
Date of agreement	XXXXXXXX XX
Agreement type	XXXXXXXX XX
Agreement term	XXXXXXXX XX
Agreement number	XXXXXXXX XX
Contact info	XXXXXXXX XX

More info >



Mileage check

Odometer	In miles
Mileage registrations	22
First mileage registration	2007-01-17
Last registration	2023-10-09
Complete history	<a href="#">See info</a>



Registration #1	2007-01-17	6 mi
Registration #2	2010-01-20	17.380 mi
Registration #3	2011-01-10	23.144 mi
Registration #4	2011-08-06	26.347 mi
Registration #5	2012-07-21	33.095 mi
Registration #6	2013-07-29	38.496 mi
Registration #7	2014-08-05	40.429 mi
Registration #8	2014-08-05	40.429 mi
Registration #9	2015-07-31	42.123 mi
Registration #10	2016-07-29	43.780 mi
Registration #11	2017-07-22	46.525 mi
Registration #12	2018-07-22	49.270 mi
Registration #13	2019-07-22	52.015 mi
Registration #14	2020-07-22	54.760 mi
Registration #15	2021-07-22	57.505 mi
Registration #16	2022-07-22	60.250 mi
Registration #17	2023-07-22	63.000 mi
Registration #18	2023-07-22	63.000 mi
Registration #19	2023-07-22	63.000 mi
Registration #20	2023-07-22	63.000 mi
Registration #21	2023-07-22	63.000 mi
Registration #22	2023-07-22	63.000 mi

More info >



Car features

The HYUNDAI factory car options list is only available in the premium report.

S0225	Air conditioning
S0295	
S0482	
S0501	
S0566	
S0567	
S0569	

View the complete HYUNDAI factory list for this vehicle [here](#).

More info >

Dimensions & weight

Width	1760 mm
Height	1330 mm
Length	4395 mm
Wheel base	2530 mm
Kerb weight	1312 kg

Additional information

Fuel tank capacity	55 l
Fuel delivery	Multi-Point Injection
Number of doors	3
Number of seats	4
Number of axles	2
Engine number	G4GC6749744