



PEUGEOT



report date: 2024-03-28

General information

Make	PEUGEOT
Model	3008 S/S GT LINE
Colour	White
Year of manufacture	2017
Top speed	117 mph
0 - 60 mph	10.8 seconds
Gearbox	6 speed Manual

Engine & fuel consumption

Power	130 BHP
Max. torque	230 Nm at 1.750 rpm
Engine capacity	1.200 cc
Cylinders	3
Fuel type	Petrol
Consumption city	47.1 mpg
Consumption extra urban	62.8 mpg
Consumption combined	55.4 mpg
CO2 emission	117 g/km
CO2 label	C





Internet history

Entry 2

Date	2024-04-17
Pictures	14
Listing price	View report



source: cargurus.co.uk

Entry 1

Date	2021-02-03
Pictures	10
Listing price	View report

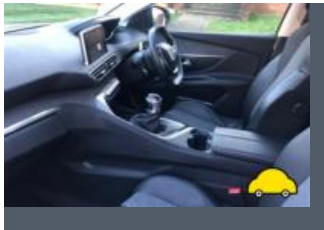
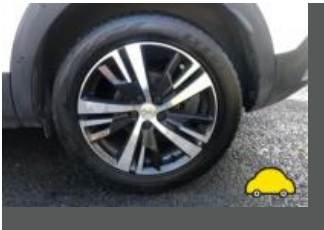

source: autoonline.co.uk



MOT history

MOT expiry date	2024-04-20
MOT pass rate	80 %
MOT passed	4
Failed MOT tests	1
Total advice items	20
Total items failed	1

MOT #5	2023-04-21 15:57
MOT test number	451761845180
Result	✓ Passed
Next expiry date	2024-04-20
Advice	Rear Brake disc worn, pitted or scored, but not seriously weakened (1.1.14 (a) (ii))
Advice	Offside Rear Tyre worn close to legal limit/worn on edge (5.2.3 (e))
Advice	Front Brake disc worn, pitted or scored, but not seriously weakened (1.1.14 (a) (ii))
Advice	Rear Brake pad(s) wearing thin (1.1.13 (a) (ii))

**MOT #4**

2022-03-31 07:28

MOT test number

266825313828

Result

✓ Passed

- Minor** Offside Front Windscreen wiper blade defective (3.4 (b) (i))
- Advice** Nearside Rear Tyre worn close to legal limit/worn on edge (5.2.3 (e))
- Advice** Offside Front Brake pad(s) wearing thin (1.1.13 (a) (ii))
- Advice** Offside Front Brake disc worn, pitted or scored, but not seriously weakened (1.1.14 (a) (ii))
- Advice** Offside Rear Tyre worn close to legal limit/worn on edge (5.2.3 (e))
- Minor** Nearside Front Windscreen wiper blade defective (3.4 (b) (i))
- Advice** Nearside Front Brake pad(s) wearing thin (1.1.13 (a) (ii))
- Advice** Nearside Front Brake disc worn, pitted or scored, but not seriously weakened (1.1.14 (a) (ii))

MOT #3

2022-03-30 10:00

MOT test number

396049715093

Result

✗ Failed

- Advice** Nearside Front Brake disc worn, pitted or scored, but not seriously weakened (1.1.14 (a) (ii))
- Advice** Nearside Rear Tyre worn close to legal limit/worn on edge (5.2.3 (e))
- Advice** Offside Front Brake pad(s) wearing thin (1.1.13 (a) (ii))
- Advice** Offside Front Brake disc worn, pitted or scored, but not seriously weakened (1.1.14 (a) (ii))
- Minor** Nearside Front Windscreen wiper blade defective (3.4 (b) (i))
- Advice** Offside Rear Tyre worn close to legal limit/worn on edge (5.2.3 (e))
- Fail** Nearside Rear Tyre has ply or cords exposed (5.2.3 (d) (ii))
- Advice** Nearside Front Brake pad(s) wearing thin (1.1.13 (a) (ii))
- Minor** Offside Front Windscreen wiper blade defective (3.4 (b) (i))



MOT #2	2021-03-26 10:59
MOT test number	248510200453
Result	✓ Passed

MOT #1	2020-09-23 16:05
MOT test number	719554927050
Result	✓ Passed



Tax & MOT check

X

Untaxed

Tax expired:
11 March 2024

X

MOT

Expired:
20 April 2024

Tax status	Expired at 11 March 2024
Days left	49 days too late
MOT expiry date	20 April 2024
Full MOT history	See MOT history

Tax calculation

Vehicle class	48
Band	G
First licence fee (12 months)	£ 210,00,-
Standard rate (12 months)	£ 180,00,-
Standard rate (6 months)	£ 99,00,-
Premium rate (12 months)	£ 570,00,-
Premium rate (6 months)	£ 313,50,-



Damage history

Check the damage history for this PEUGEOT. See if, where and when this PEUGEOT had damage and the car repair costs. We also check if this PEUGEOT was scrapped. Download the premium report [here](#) for the results.

Damage 1

Date	
Category	
Type	

Damage 2

Date	
Category	
Type	



Extra PEUGEOT salvage check



If this vehicle was seen at a salvage auction we offer: vehicle pictures, salvage location, retail value. Download the premium report [here](#) for more information.

More info >



Vehicle valuation

What is this car worth? See the vehicle value of this PEUGEOT in the premium report. We check: purchase value, age, mileage, MOT history, damages and online sale prices.

Trade retail value	£ 19,999
Auction value	£ 19,999
Average private trade value	£ 19,999

More info >



Owner history

For how long did the current and previous owner(s) have this PEUGEOT? How many owners did this PEUGEOT have? Check it in the premium report and see all owner registrations. Download the full report [here](#).

Owner	Registration
Owner	Registration
Owner	Registration
Owner	Registration
Owner	Registration
Owner	Registration
Owner	Registration

More info >

Plate changes

See in this check if this PEUGEOT had different number plates.

Number of plates	1
Current registration	FX67NKK
Plate since	2019-09-28
Current registration	FX67NKK
Plate since	2019-09-28

More info >



Finance check

Check if this PEUGEOT is financed, has an outstanding loan or finance agreement. If you are purchasing a vehicle it is smart to ensure that any finance that may have been taken out on this PEUGEOT has been settled.

If not, and you buy this PEUGEOT then you could lose the money and the car you paid for.

Download the premium report [here](#) and check if this PEUGEOT is financed.

Finance company	XXXXXXXX	XXXX
Date of agreement	XXXXXXXX	XXXX
Agreement type	XXXXXXXX	XXXX
Agreement term	XXXXXXXX	XXXX
Agreement number	XXXXXXXX	XXXX
Contact info	XXXXXXXX	XXXX

More info >



Mileage check

Odometer	In miles
Mileage registrations	8
First mileage registration	2017-09-23
Last registration	2023-04-21
Complete history	See info



Registration #1	2017-09-23	24 mi
Registration #2	2020-09-23	21.581 mi
Registration #3	2020-09-23	21.581 mi
Registration #4	2021-03-26	22.263 mi
Registration #5	2020-09-23	21.581 mi
Registration #6	2020-09-23	21.581 mi
Registration #7	2020-09-23	21.581 mi
Registration #8	2020-09-23	21.581 mi

More info >



Car features

The PEUGEOT factory car options list is only available in the premium report.

S0225	Air conditioning
S0295	
S0482	
S0501	
S0566	
S0567	
S0569	

View the complete PEUGEOT factory list for this vehicle [here](#).

More info >

Safety ratings

NCAP rating	★★★★★
Adult	86%
Children	81%
Pedestrian	31%
Safety systems	97%
Overall rating	75%
Video	see crash video



Dimensions & weight

Width	1841 mm
Height	1624 mm
Length	4447 mm
Wheel base	2675 mm
Kerb weight	1250 kg
Max. allowed weight	1910 kg

Additional information

Fuel tank capacity	53 l
Fuel delivery	Direct Injection
Number of doors	5
Number of seats	5

Number of axles	2
Engine number	XTA10533223