



report date: 2024-03-28

General information

Make	VAUXHALL
Model	INSIGNIA GRAND SPORT ELITE NAV
Colour	Grey
Year of manufacture	2018
Top speed	140 mph
0 - 60 mph	8.2 seconds
Gearbox	6 speed Manual

Engine & fuel consumption

Power	168 BHP
Max. torque	400 Nm at 1.750 rpm
Engine capacity	1.956 cc
Cylinders	4
Fuel type	Diesel
Consumption city	42.2 mpg
Consumption extra urban	65.7 mpg
Consumption combined	54.3 mpg
CO2 emission	136 g/km
CO2 label	E





Internet history

Entry 1

Date	2021-06-04
Pictures	15
Listing price	View report

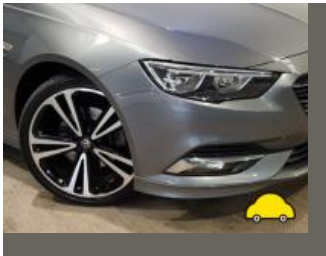

source: [autotrader.co.uk](https://www.autotrader.co.uk)

**MOT history**

MOT expiry date	2025-03-15
MOT pass rate	100 %
MOT passed	4
Failed MOT tests	0
Total advice items	5
Total items failed	0

MOT #4	2024-03-12 11:27
MOT test number	228470770085
Result	✓ Passed
Next expiry date	2025-03-15
Advice	Offside Front Brake pad(s) wearing thin (1.1.13 (a) (ii))
Advice	Nearside Front Brake pad(s) wearing thin (1.1.13 (a) (ii))

MOT #3	2023-02-27 14:52
MOT test number	473419055815
Result	✓ Passed
Advice	Nearside Front Tyre worn close to legal limit/worn on edge (5.2.3 (e))
Advice	Tyre slightly damaged/cracking or perishing all 4 (5.2.3 (d) (ii))
Advice	Offside Front Tyre worn close to legal limit/worn on edge (5.2.3 (e))

MOT #2	2022-03-10 13:37
MOT test number	910238681383
Result	✓ Passed

MOT #1	2021-03-09 11:04
MOT test number	873694682843
Result	✓ Passed



Tax & MOT check

✓
Taxed

Tax due:
1 June 2024

✓
MOT

Expires:
15 March 2025

Tax status	Valid until 1 June
Days left	33
MOT expiry date	15 March 2025
Full MOT history	See MOT history

Tax calculation

Vehicle class	49
Band	H
First licence fee (12 months)	£ 255,00,-
First licence fee diesel non RDE2 tested (12 months)	£ 645,00,-
Standard rate (12 months)	£ 180,00,-
Standard rate (6 months)	£ 99,00,-
Premium rate (12 months)	£ 570,00,-
Premium rate (6 months)	£ 313,50,-



Damage history

Check the damage history for this VAUXHALL. See if, where and when this VAUXHALL had damage and the car repair costs. We also check if this VAUXHALL was scrapped. Download the premium report [here](#) for the results.

Damage 1

Date	
Category	
Type	



Damage 2

Date	
Category	
Type	



Extra VAUXHALL salvage check



If this vehicle was seen at a salvage auction we offer: vehicle pictures, salvage location, retail value. Download the premium report [here](#) for more information.

More info >



Vehicle valuation

What is this car worth? See the vehicle value of this VAUXHALL in the premium report. We check: purchase value, age, mileage, MOT history, damages and online sale prices.

Trade retail value	£ 19,999
Auction value	£ 19,999
Average private trade value	£ 19,999

More info >



Owner history

For how long did the current and previous owner(s) have this VAUXHALL? How many owners did this VAUXHALL have? Check it in the premium report and see all owner registrations. Download the full report [here](#).

Owner	Registration
Owner	Registration
Owner	Registration
Owner	Registration
Owner	Registration
Owner	Registration
Owner	Registration

More info >

Plate changes

See in this check if this VAUXHALL had different number plates.

Number of plates	1
Current registration	SA18BNL
Plate since	2019-03-28
Current registration	SA18BNL
Plate since	2019-03-28

More info >



Finance check

Check if this VAUXHALL is financed, has an outstanding loan or finance agreement. If you are purchasing a vehicle it is smart to ensure that any finance that may have been taken out on this VAUXHALL has been settled.

If not, and you buy this VAUXHALL then you could lose the money and the car you paid for.

Download the premium report [here](#) and check if this VAUXHALL is financed.

Finance company	XXXXXXXX	XXXX
Date of agreement	XXXXXXXX	XXXX
Agreement type	XXXXXXXX	XXXX
Agreement term	XXXXXXXX	XXXX
Agreement number	XXXXXXXX	XXXX
Contact info	XXXXXXXX	XXXX

More info >



Mileage check

Odometer	In miles
Mileage registrations	6
First mileage registration	2018-03-16
Last registration	2024-03-12
Complete history	See info



Registration #1	2018-03-16	28 mi
Registration #2	2021-03-09	42.915 mi
Registration #3	2022-03-09	55.277 mi
Registration #4	2023-03-09	67.639 mi
Registration #5	2024-03-12	80.001 mi
Registration #6	2024-03-12	92.363 mi

More info >



Safety ratings

NCAP rating	★★★★★
Adult	93%
Children	85%
Pedestrian	78%
Safety systems	69%
Overall rating	84%
Video	see crash video



Dimensions & weight

Width	1863 mm
Height	1455 mm
Length	4897 mm
Wheel base	2829 mm
Kerb weight	1507 kg
Max. allowed weight	2185 kg

Additional information

Fuel tank capacity	62 l
Fuel delivery	Direct Injection
Number of doors	5
Number of seats	5
Number of axles	2
Engine number	B20DTH -17F60198LFS