



report date: 2024-03-28

General information

| | |
|---------------------|----------------|
| Make | VAUXHALL |
| Model | GRANDLAND |
| Colour | White |
| Year of manufacture | 2018 |
| Top speed | 117 mph |
| 0 - 60 mph | 9.5 seconds |
| Gearbox | 6 speed Manual |

Engine & fuel consumption

| | |
|----------------------|---------------------|
| Power | 128 BHP |
| Max. torque | 230 Nm at 1.750 rpm |
| Engine capacity | 1.199 cc |
| Cylinders | 3 |
| Fuel type | Petrol |
| Consumption combined | 44.1 mpg |
| CO2 emission | 117 g/km |
| CO2 label | C |





Internet history

Entry 1

| | |
|---------------|-----------------------------|
| Date | 2021-10-02 |
| Pictures | 13 |
| Listing price | View report |

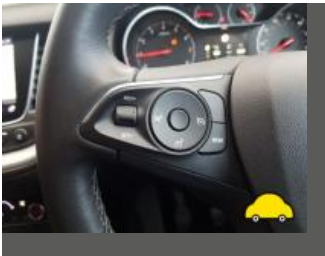
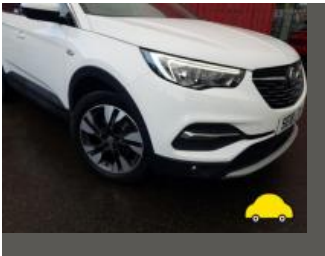
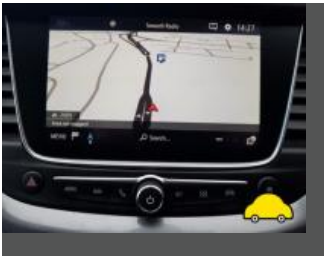

source: autotrader.co.uk



MOT history

| | |
|--------------------|------------|
| MOT expiry date | 2025-05-02 |
| MOT pass rate | 100 % |
| MOT passed | 4 |
| Failed MOT tests | 0 |
| Total advice items | 4 |
| Total items failed | 0 |

| | |
|------------------|--|
| MOT #4 | 2024-04-22 15:09 |
| MOT test number | 516270463277 |
| Result | ✓ Passed |
| Next expiry date | 2025-05-02 |
| Advice | Offside Front Tyre worn close to legal limit/worn on edge (5.2.3 (e)) |
| Advice | Nearside Rear Child Seat fitted not allowing full inspection of adult belt |
| Advice | Nearside Front Tyre worn close to legal limit/worn on edge (5.2.3 (e)) |

| | |
|-----------------|---|
| MOT #3 | 2023-04-27 12:34 |
| MOT test number | 290805850133 |
| Result | ✓ Passed |
| Advice | Rear Brake disc worn, pitted or scored, but not seriously weakened Both (1.1.14 (a) (ii)) |

| | |
|-----------------|------------------|
| MOT #2 | 2022-05-02 12:20 |
| MOT test number | 621974699504 |
| Result | ✓ Passed |

| | |
|-----------------|------------------|
| MOT #1 | 2021-05-03 15:00 |
| MOT test number | 587678133194 |
| Result | ✓ Passed |



Tax & MOT check

✓
Taxed
Tax due:
1 April 2025

✓
MOT
Expires:
2 May 2025

| | |
|-------------------------|---------------------------------|
| Tax status | Valid until 1 April |
| Days left | 337 |
| MOT expiry date | 2 May 2025 |
| Full MOT history | See MOT history |

Tax calculation

| | |
|--------------------------------------|------------|
| Vehicle class | 48 |
| Band | G |
| First licence fee (12 months) | £ 210,00,- |
| Standard rate (12 months) | £ 180,00,- |
| Standard rate (6 months) | £ 99,00,- |
| Premium rate (12 months) | £ 570,00,- |
| Premium rate (6 months) | £ 313,50,- |



Damage history

Check the damage history for this VAUXHALL. See if, where and when this VAUXHALL had damage and the car repair costs. We also check if this VAUXHALL was scrapped. Download the premium report [here](#) for the results.

Damage 1

| | |
|----------|--|
| Date | |
| Category | |
| Type | |



Damage 2

| | |
|----------|--|
| Date | |
| Category | |
| Type | |



Extra VAUXHALL salvage check



If this vehicle was seen at a salvage auction we offer: vehicle pictures, salvage location, retail value. Download the premium report [here](#) for more information.

More info >



Vehicle valuation

What is this car worth? See the vehicle value of this VAUXHALL in the premium report. We check: purchase value, age, mileage, MOT history, damages and online sale prices.

| | |
|-----------------------------|----------|
| Trade retail value | £ 19,999 |
| Auction value | £ 19,999 |
| Average private trade value | £ 19,999 |

More info >



Owner history

For how long did the current and previous owner(s) have this VAUXHALL? How many owners did this VAUXHALL have? Check it in the premium report and see all owner registrations. Download the full report [here](#).

| | |
|-------|--------------|
| Owner | Registration |
| Owner | Registration |
| Owner | Registration |
| Owner | Registration |
| Owner | Registration |
| Owner | Registration |
| Owner | Registration |

More info >

Plate changes

See in this check if this VAUXHALL had different number plates.

| | |
|----------------------|---|
| Number of plates | 1 |
| Current registration |  SE18LTU |
| Plate since | 2019-06-29 |
| Current registration |  SE18LTU |
| Plate since | 2019-06-29 |

More info >



Finance check

Check if this VAUXHALL is financed, has an outstanding loan or finance agreement. If you are purchasing a vehicle it is smart to ensure that any finance that may have been taken out on this VAUXHALL has been settled.

If not, and you buy this VAUXHALL then you could lose the money and the car you paid for.

Download the premium report [here](#) and check if this VAUXHALL is financed.

| | | |
|-------------------|------------|------|
| Finance company | XXXXXXXXXX | XXXX |
| Date of agreement | XXXXXXXXXX | XXXX |
| Agreement type | XXXXXXXXXX | XXXX |
| Agreement term | XXXXXXXXXX | XXXX |
| Agreement number | XXXXXXXXXX | XXXX |
| Contact info | XXXXXXXXXX | XXXX |

More info >



Mileage check

| | |
|----------------------------|--------------------------|
| Odometer | In miles |
| Mileage registrations | 6 |
| First mileage registration | 2018-08-17 |
| Last registration | 2024-04-22 |
| Complete history | See info |



| | | |
|-----------------|------------|-----------|
| Registration #1 | 2018-08-17 | 13 mi |
| Registration #2 | 2021-05-03 | 17.872 mi |
| Registration #3 | 2022-05-20 | 25,377 mi |
| Registration #4 | 2023-05-20 | 25,377 mi |
| Registration #5 | 2023-05-20 | 25,377 mi |
| Registration #6 | 2024-04-22 | 25,377 mi |

More info >



Safety ratings

| | |
|----------------|---------------------------------|
| NCAP rating | ★★★★★ |
| Adult | 84% |
| Children | 87% |
| Pedestrian | 63% |
| Safety systems | 60% |
| Overall rating | 76% |
| Video | see crash video |



Dimensions & weight

| | |
|---------------------|---------|
| Width | 1856 mm |
| Height | 1609 mm |
| Length | 4477 mm |
| Wheel base | 2675 mm |
| Kerb weight | 1350 kg |
| Max. allowed weight | 1910 kg |

Additional information

| | |
|--------------------|-------------------|
| Fuel tank capacity | 53 l |
| Fuel delivery | Direct Injection |
| Number of doors | 5 |
| Number of seats | 5 |
| Number of axles | 2 |
| Engine number | 10XTA11015104 LES |