



report date: 2024-03-29

General information

Make	HONDA
Model	ACCORD VTEC EXECUTIVE
Colour	Blue
Year of manufacture	2005
Top speed	142 mph
0 - 60 mph	7.9 seconds
Gearbox	6 speed Manual

Engine & fuel consumption

Power	188 BHP
Max. torque	220 Nm at 4.500 rpm
Engine capacity	2.354 cc
Cylinders	4
Fuel type	Petrol
Consumption city	22.1 mpg
Consumption extra urban	40.9 mpg
Consumption combined	31.0 mpg
CO2 emission	216 g/km
CO2 label	K





Internet history

Entry 1

Date	2021-06-20
Pictures	5
Listing price	<a href="#">View report</a>



source: [autotrader.co.uk](https://www.autotrader.co.uk)



## MOT history

MOT expiry date	2021-12-09
MOT pass rate	54 %
MOT passed	14
Failed MOT tests	12
Total advice items	28
Total items failed	31

MOT #26	2020-12-10 16:28
MOT test number	303326512276
Result	✓ Passed
Next expiry date	2021-12-09
Advice	Hi viz stop lamp inoperative

MOT #25	2020-12-08 13:53
MOT test number	426381554428
Result	✗ Failed
Fail	Exhaust has a major leak of exhaust gases second silencer (6.1.2 (a))
Advice	Uneven brake wear on both rear brake discs
Fail	Nearside Front Anti-roll bar linkage ball joint excessively worn broken off (5.3.4 (a) (i))
Fail	Emissions not tested due to exhaust blow (8.2.2.2 (e))
Fail	Offside Rear Service brake excessively fluctuating (1.2.1 (e))
Advice	Hi viz stop lamp inoperative
Advice	Rear brake disc dust covers badly corroded
Fail	Nearside Front Headlamp aim too low (4.1.2 (a))
Fail	Offside Rear Anti-roll bar linkage ball joint excessively worn (5.3.4 (a) (i))

**MOT #24**

2020-12-04 11:25

**MOT test number**

758764270947

**Result****✗ Failed**

- Fail** Central Exhaust has a major leak of exhaust gases (6.1.2 (a))
- Advice** Rear Sub-frame corroded but not seriously weakened (5.3.3 (b) (i))
- Advice** Rear Brake disc worn, pitted or scored, but not seriously weakened (1.1.14 (a) (ii))
- Minor** Battery insecure but not likely to fall from carrier (4.13 (a) (i))
- Advice** Front Service brake fluctuating, but not excessively both (1.2.1 (e))
- Fail** Exhaust Lambda reading after 2nd fast idle outside specified limits (8.2.1.2 (c))
- Fail** Nearside Front Anti-roll bar linkage fractured (5.3.3 (b) (ii))
- Fail** Rear Service brake excessively fluctuating both (1.2.1 (e))
- Fail** Front Brake pad(s) less than 1.5 mm thick (1.1.13 (a) (ii))

**MOT #23**

2019-11-28 16:27

**MOT test number**

826281010004

**Result****✓ Passed**

- Advice** Slight blow from middle section

**MOT #22**

2019-11-26 10:24

**MOT test number**

124069319425

**Result****✗ Failed**

- Fail** Offside Front Headlamp aim projected beam image is obviously incorrect (4.1.2 (c))
- Advice** Slight blow from middle section
- Fail** Nearside Front Headlamp aim projected beam image is obviously incorrect (4.1.2 (c))

**MOT #21** 2018-11-19 12:05**MOT test number** 417202756121**Result** ✓ Passed**Advice** Surface corrosion of under neath of car**Advice** Slight blow from exhaust**MOT #20** 2018-11-19 12:05**MOT test number** 443708050067**Result** ✗ Failed**Pass with rectification** Front Windscreen wiper does not clear the windscreen effectively (3.4 (b) (ii))**Advice** Slight blow from exhaust**Advice** Surface corrosion of under neath of car**MOT #19** 2017-11-15 12:17**MOT test number** 295515516625**Result** ✓ Passed**Advice** A lot of surface corrosion on underneath**Advice** Slight blow from front section**Advice** Front tyres close to limit**MOT #18** 2017-11-15 12:17**MOT test number** 594770577809**Result** ✗ Failed**Pass with rectification** Front Windscreen washer provides insufficient washer liquid (8.2.3)**Advice** Front tyres close to limit**Advice** A lot of surface corrosion on underneath**Advice** Slight blow from front section

**MOT #17** 2016-11-08 17:14**MOT test number** 335034355702**Result** ✓ Passed**MOT #16** 2016-11-03 09:47**MOT test number** 556776679707**Result** ✗ Failed

- Fail** Rear Exhaust has a major leak of exhaust gases section (7.1.2)
- Fail** Exhaust emissions Lambda reading after 2nd fast idle outside specified limits (7.3.D.3)
- Fail** Anti-lock braking system warning lamp indicates an ABS fault (3.4.1c)
- Fail** Offside Front Suspension arm has excessive play in a pin/bush front (2.4.G.2)

**MOT #15** 2015-11-09 14:56**MOT test number** 492691978142**Result** ✓ Passed

- Advice** N/s/r tyre wearing on inside and outside edges

**MOT #14** 2015-11-05 13:18**MOT test number** 694069381848**Result** ✗ Failed

- Fail** Offside Front Front position lamp(s) not working (1.1.A.3b)
- Fail** Nearside Front Anti-roll bar linkage has excessive play in a ball joint (2.4.G.2)
- Advice** N/s/r tyre wearing on inside and outside edges
- Fail** Offside Front Windscreen washer provides insufficient washer liquid (8.2.3)

**MOT #13** 2014-11-12 15:08**MOT test number** 368766414393**Result** ✓ Passed

**MOT #12** 2014-11-12 09:53**MOT test number** 325336714389**Result** ✗ Failed**Fail** Offside Rear Anti-roll bar linkage has excessive play in a ball joint (2.4.G.2)**MOT #11** 2013-11-13 12:29**MOT test number** 217527113335**Result** ✓ Passed**MOT #10** 2013-11-13 09:45**MOT test number** 605797713380**Result** ✗ Failed**Fail** Nearside Front Anti-roll bar linkage has excessive play in a ball joint (2.4.G.2)**MOT #9** 2012-11-15 13:08**MOT test number** 516330622318**Result** ✓ Passed**MOT #8** 2011-11-15 11:24**MOT test number** 895719211324**Result** ✓ Passed**MOT #7** 2011-11-14 12:19**MOT test number** 839548711390**Result** ✗ Failed**Fail** Nearside Rear Tyre tread depth below requirements of 1.6mm (4.1.E.1)**Fail** Nearside Front Tyre tread depth below requirements of 1.6mm (4.1.E.1)**Fail** Offside Front Suspension arm has excessive play in a pin/bush (2.4.G.2)



<b>MOT #6</b>	2010-11-11 16:24
<b>MOT test number</b>	993795510345
<b>Result</b>	✓ Passed
<b>Advice</b>	Nearside Front Tyre worn close to the legal limit (4.1.E.1)

<b>MOT #5</b>	2010-11-11 12:12
<b>MOT test number</b>	230235810369
<b>Result</b>	✗ Failed
<b>Fail</b>	Windscreen washer provides insufficient washer liquid (8.2.3)
<b>Advice</b>	Nearside Front Tyre worn close to the legal limit (4.1.E.1)
<b>Fail</b>	Offside Front Anti-roll bar linkage missing (2.4.G.1)
<b>Fail</b>	Offside Front Tyre tread depth below requirements of 1.6mm (4.1.E.1)

<b>MOT #4</b>	2009-06-16 11:50
<b>MOT test number</b>	753667969156
<b>Result</b>	✓ Passed

<b>MOT #3</b>	2008-06-24 10:23
<b>MOT test number</b>	843716278138
<b>Result</b>	✗ Failed
<b>Pass with rectification</b>	Front Windscreen washer provides insufficient washer liquid (8.2.3)
<b>Notice</b>	Nail in offside rear tyre
<b>Advice</b>	Offside Rear Tyre worn close to the legal limit (4.1.E.1)





MOT #2	2008-06-24 10:23
MOT test number	643166478102
Result	✓ Passed
Notice	Nail in offside rear tyre
Advice	Offside Rear Tyre worn close to the legal limit (4.1.E.1)

MOT #1	2007-10-05 14:04
MOT test number	763678477243
Result	✓ Passed



Tax & MOT check

✕  
Untaxed

Tax expired:  
1 November 2021

✕  
MOT

Expired:  
9 December 2021

Tax status	Expired at 1 November 2021
Days left	911 days too late
MOT expiry date	9 December 2021
Full MOT history	<a href="#">See MOT history</a>

Tax calculation

Vehicle class	48
Band	K
Single payment (12 months)	£ 395,00,-
Single six month payment	£ 217,25,-
Total payable by 12 monthly instalments	£ 414,75,-



Damage history

Check the damage history for this HONDA. See if, where and when this HONDA had damage and the car repair costs. We also check if this HONDA was scrapped. Download the premium report [here](#) for the results.

Damage 1

Date	
Category	
Type	

Damage 2

Date	
Category	
Type	



Extra HONDA salvage check



If this vehicle was seen at a salvage auction we offer: vehicle pictures, salvage location, retail value. Download the premium report [here](#) for more information.

More info >



Vehicle valuation

What is this car worth? See the vehicle value of this HONDA in the premium report. We check: purchase value, age, mileage, MOT history, damages and online sale prices.

Trade retail value	£ 19,999
Auction value	£ 19,999
Average private trade value	£ 19,999

More info >



Owner history

For how long did the current and previous owner(s) have this HONDA? How many owners did this HONDA have? Check it in the premium report and see all owner registrations. Download the full report [here](#).

Owner	Registration
Owner	Registration
Owner	Registration
Owner	Registration
Owner	Registration
Owner	Registration
Owner	Registration

More info >

Plate changes

See in this check if this HONDA had different number plates.

Number of plates	1
Current registration	
Plate since	2024-03-29
Current registration	
Plate since	2024-03-29

More info >



Finance check

Check if this HONDA is financed, has an outstanding loan or finance agreement. If you are purchasing a vehicle it is smart to ensure that any finance that may have been taken out on this HONDA has been settled.

If not, and you buy this HONDA then you could lose the money and the car you paid for.

Download the premium report [here](#) and check if this HONDA is financed.

Finance company	XXXXXXXX	XXXX
Date of agreement	XXXXXXXX	XXXX
Agreement type	XXXXXXXX	XXXX
Agreement term	XXXXXXXX	XXXX
Agreement number	XXXXXXXX	XXXX
Contact info	XXXXXXXX	XXXX

More info >



Mileage check

Odometer	In miles
Mileage registrations	27
First mileage registration	2005-01-14
Last registration	2020-12-10
Complete history	<a href="#">See info</a>



Registration #1	2005-01-14	28 mi
Registration #2	2007-10-05	38.330 mi
Registration #3	2008-06-24	43.016 mi
Registration #4	2009-06-16	51.823 mi
Registration #5	2010-11-11	59.770 mi
Registration #6	2010-11-11	59.770 mi
Registration #7	2011-11-14	64.508 mi
Registration #8	2011-11-15	64.508 mi
Registration #9	2012-11-15	68.121 mi
Registration #10	2013-11-13	73.054 mi
Registration #11	2013-11-13	73.054 mi
Registration #12	2014-11-12	78.532 mi
Registration #13	2014-11-12	78.532 mi
Registration #14	2015-11-05	84.218 mi
Registration #15	2016-05-20	91.377 mi
Registration #16	2016-05-20	91.377 mi
Registration #17	2016-05-20	91.377 mi
Registration #18	2016-05-20	91.377 mi
Registration #19	2016-05-20	91.377 mi
Registration #20	2016-05-20	91.377 mi
Registration #21	2016-05-20	91.377 mi
Registration #22	2016-05-20	91.377 mi
Registration #23	2016-05-20	91.377 mi
Registration #24	2016-05-20	91.377 mi
Registration #25	2016-05-20	91.377 mi
Registration #26	2016-05-20	91.377 mi

More info >





Safety ratings

NCAP rating	★★★★☆
Video	<a href="#">see crash video</a>

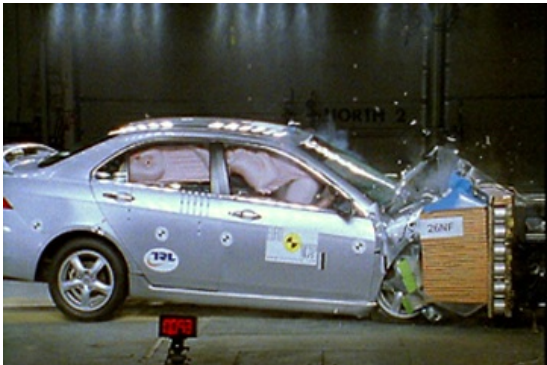

Dimensions & weight

Width	1760 mm
Height	1445 mm
Length	4665 mm
Wheel base	2670 mm
Kerb weight	1435 kg

Additional information

Fuel tank capacity	65 l
Fuel delivery	Multi-Point Injection
Number of doors	4
Number of seats	5
Engine number	K24A32006989