



PEUGEOT



report date: 2024-03-28

General information

Make	PEUGEOT
Model	207 SPORTIUM
Colour	White
Year of manufacture	2012
Top speed	104 mph
0 - 60 mph	15.7 seconds
Gearbox	5 speed Manual

Engine & fuel consumption

Power	73 BHP
Max. torque	118 Nm at 3.300 rpm
Engine capacity	1.360 cc
Cylinders	4
Fuel type	Petrol
Consumption city	32.8 mpg
Consumption extra urban	57.7 mpg
Consumption combined	44.8 mpg
CO2 emission	145 g/km
CO2 label	F





Internet history

Entry 1

Date	2021-05-25
Pictures	16
Listing price	<a href="#">View report</a>

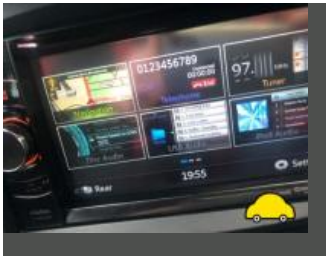

source: [autotrader.co.uk](#)



## MOT history

MOT expiry date	2024-08-17
MOT pass rate	63 %
MOT passed	10
Failed MOT tests	6
Total advice items	16
Total items failed	5

MOT #16	2023-08-18 07:59
MOT test number	392147165042
Result	✓ Passed
Next expiry date	2024-08-17
Advice	Rear Service brake binding but not excessively (1.2.1 (f))
Advice	Nearside Front Tyre worn close to legal limit/worn on edge (5.2.3 (e))

MOT #15	2022-05-27 15:32
MOT test number	974469702817
Result	✓ Passed

MOT #14	2022-05-27 12:48
MOT test number	222591320187
Result	✗ Failed
MAJOR	Nearside Front Outer Drive shaft joint constant velocity boot split or insecure, no longer prevents the ingress of dirt (6.1.7 (g) (ii))
MAJOR	Offside Front Outer Drive shaft joint constant velocity boot split or insecure, no longer prevents the ingress of dirt (6.1.7 (g) (ii))

MOT #13	2021-06-03 15:45
MOT test number	667372457186
Result	✓ Passed

**MOT #12** 2021-02-01 13:10**MOT test number** 924351390332**Result** ✓ Passed**Advice** Advise very minor exhaust blow from front pipe to middle section sealing ring recommend replacement**Advice** Advise o/s outer c/v boot clip minorly loose has very slight seepage of grease monitor**Advice** Advise engine coolant leak from bottom hose clip area when under pressure**MOT #11** 2020-01-29 09:55**MOT test number** 860181644817**Result** ✓ Passed**MOT #10** 2020-01-28 10:11**MOT test number** 139581769270**Result** ✗ Failed**MAJOR** Offside Drive shaft joint constant velocity boot split or insecure, no longer prevents the ingress of dirt (6.1.7 (g) (ii))**MAJOR** Nearside Stop lamp(s) not working (4.3.1 (a) (ii))**MOT #9** 2019-02-02 13:55**MOT test number** 916739414480**Result** ✓ Passed**Advice** Oil leak around the oil sump area

**MOT #8** 2019-01-26 12:07**MOT test number** 544255604021**Result** ✗ Failed**Advice** Oil leak around the oil sump area**DANGEROUS** Nearside Rear Tyre tread depth below requirements of 1.6mm also heavily perishing (5.2.3 (e))**MAJOR** Nearside Front Windscreen wiper does not clear the windscreen effectively (3.4 (b) (ii))**MAJOR** Nearside Front Anti-roll bar ball joint excessively worn (5.3.4 (a) (i))**Advice** Offside Rear Tyre worn close to legal limit/worn on edge also heavily perishing (5.2.3 (e))**MAJOR** Offside Front Headlamp aim projected beam image is obviously incorrect (4.1.2 (c))**MOT #7** 2018-01-19 15:21**MOT test number** 146766395678**Result** ✓ Passed**MOT #6** 2018-01-19 15:21**MOT test number** 439458070015**Result** ✗ Failed**Pass with rectification** Offside Front brake disc in such a condition that it is seriously weakened (3.5.1i)**Pass with rectification** Offside Front Headlamp aim beam image obviously incorrect (1.8.A.1b)**MOT #5** 2017-01-17 12:33**MOT test number** 187801421965**Result** ✓ Passed**MOT #4** 2016-02-08 13:18**MOT test number** 624964438925**Result** ✓ Passed



MOT #3	2016-02-08 12:59
MOT test number	294952257296
Result	✗ Failed
Fail	Nearside Headlamp not working on dipped beam (1.7.5a)

MOT #2	2015-05-19 17:07
MOT test number	747999235128
Result	✓ Passed

MOT #1	2015-05-19 13:00
MOT test number	447969835117
Result	✗ Failed
Fail	Offside Front Tyre tread depth below requirements of 1.6mm (4.1.E.1)
Fail	Nearside Front Tyre tread depth below requirements of 1.6mm (4.1.E.1)



Tax & MOT check

✓  
**Taxed**  
  
Tax due:  
1 June 2024

✓  
**MOT**  
  
Expires:  
17 August 2024

Tax status	Valid until 1 June
Days left	34
MOT expiry date	17 August 2024
Full MOT history	<a href="#">See MOT history</a>

Tax calculation

Vehicle class	48
Band	F
Single payment (12 months)	£ 200,00,-
Single six month payment	£ 110,00,-
Total payable by 12 monthly instalments	£ 210,00,-



Damage history

Check the damage history for this PEUGEOT. See if, where and when this PEUGEOT had damage and the car repair costs. We also check if this PEUGEOT was scrapped. Download the premium report [here](#) for the results.

Damage 1

Date	
Category	
Type	

Damage 2

Date	
Category	
Type	



Extra PEUGEOT salvage check



If this vehicle was seen at a salvage auction we offer: vehicle pictures, salvage location, retail value. Download the premium report [here](#) for more information.

More info >





Vehicle valuation

What is this car worth? See the vehicle value of this PEUGEOT in the premium report. We check: purchase value, age, mileage, MOT history, damages and online sale prices.

Trade retail value	£ 19,999
Auction value	£ 19,999
Average private trade value	£ 19,999

More info >



Owner history

For how long did the current and previous owner(s) have this PEUGEOT? How many owners did this PEUGEOT have? Check it in the premium report and see all owner registrations. Download the full report [here](#).

Owner	Registration
Owner	Registration
Owner	Registration
Owner	Registration
Owner	Registration
Owner	Registration
Owner	Registration

More info >

Plate changes

See in this check if this PEUGEOT had different number plates.

Number of plates	1
Current registration	<b>XXXXXX</b>
Plate since	2023-03-28
Current registration	<b>XXXXXX</b>
Plate since	2023-03-28

More info >



Finance check

Check if this PEUGEOT is financed, has an outstanding loan or finance agreement. If you are purchasing a vehicle it is smart to ensure that any finance that may have been taken out on this PEUGEOT has been settled.

If not, and you buy this PEUGEOT then you could lose the money and the car you paid for.

Download the premium report [here](#) and check if this PEUGEOT is financed.

Finance company	XXXXXXXX	XXXX
Date of agreement	XXXXXXXX	XXXX
Agreement type	XXXXXXXX	XXXX
Agreement term	XXXXXXXX	XXXX
Agreement number	XXXXXXXX	XXXX
Contact info	XXXXXXXX	XXXX

More info >



Mileage check

Odometer	In miles
Mileage registrations	18
First mileage registration	2012-06-26
Last registration	2023-08-18
Complete history	<a href="#">See info</a>



Registration #1	2012-06-26	11 mi
Registration #2	2015-05-19	20.892 mi
Registration #3	2015-05-19	20.892 mi
Registration #4	2016-02-08	26.320 mi
Registration #5	2016-02-08	26.320 mi
Registration #6	2017-01-17	33.634 mi
Registration #7	2018-01-19	47.960 mi
Registration #8	2018-01-19	47.960 mi
Registration #9	2019-01-26	55.824 mi
Registration #10	2019-01-26	55.824 mi
Registration #11	2019-01-26	55.824 mi
Registration #12	2019-01-26	55.824 mi
Registration #13	2019-01-26	55.824 mi
Registration #14	2019-01-26	55.824 mi
Registration #15	2019-01-26	55.824 mi
Registration #16	2019-01-26	55.824 mi
Registration #17	2019-01-26	55.824 mi
Registration #18	2019-01-26	55.824 mi

More info >



Car features

The PEUGEOT factory car options list is only available in the premium report.

S0225	Air conditioning
S0295	
S0482	
S0501	
S0566	
S0567	
S0569	

View the complete PEUGEOT factory list for this vehicle [here](#).

More info >

Safety ratings

NCAP rating ★★★★★

Video [see crash video](#)

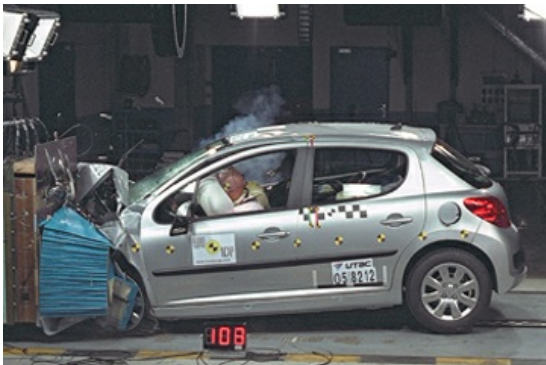

Dimensions & weight

Width	1920 mm
Height	1502 mm
Length	4030 mm
Wheel base	2540 mm
Kerb weight	1245 kg
Max. allowed weight	1617 kg

Additional information

Fuel tank capacity	50 l
Fuel delivery	Multi-Point Injection
Number of doors	5
Number of seats	5

<b>Number of axles</b>	2
<b>Engine number</b>	FSX46410607