



report date: 2024-03-28

General information

Make	MINI
Model	CLUBMAN COOPER
Colour	Maroon
Year of manufacture	2018
Top speed	127 mph
0 - 60 mph	9.1 seconds
Gearbox	6 speed automatic

Engine & fuel consumption

Power	134 BHP
Max. torque	220 Nm at 1.250 rpm
Engine capacity	1.499 cc
Cylinders	3
Fuel type	Petrol
Consumption city	46.3 mpg
Consumption extra urban	62.8 mpg
Consumption combined	55.4 mpg
CO2 emission	121 g/km
CO2 label	D





Internet history

Entry 1

Date	2021-09-05
Pictures	11
Listing price	View report

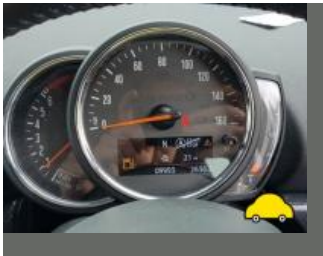
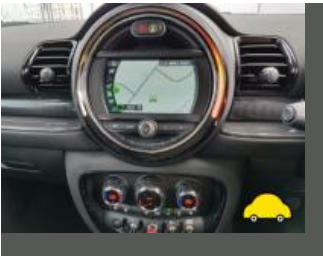

source: autotrader.co.uk

**MOT history**

MOT expiry date	2024-05-11
MOT pass rate	100 %
MOT passed	3
Failed MOT tests	0
Total advice items	4
Total items failed	0

MOT #3 2023-05-02 11:28**MOT test number** 343686860310**Result** ✓ Passed**Next expiry date** 2024-05-11**Advice** Offside Rear Tyre slightly damaged/cracking or perishing (5.2.3 (d) (ii))**Advice** Nearside Rear Tyre slightly damaged/cracking or perishing (5.2.3 (d) (ii))**MOT #2** 2022-04-30 10:05**MOT test number** 729299326108**Result** ✓ Passed**Advice** Offside Front Tyre worn close to legal limit/worn on edge (5.2.3 (e))**Advice** Nearside Front Tyre worn close to legal limit/worn on edge (5.2.3 (e))**MOT #1** 2021-05-12 11:55**MOT test number** 763852115206**Result** ✓ Passed



Tax & MOT check

✓
Taxed
Tax due:
1 November 2024

✓
MOT
Expires:
11 May 2024

Tax status	Valid until 1 November
Days left	186
MOT expiry date	11 May 2024
Full MOT history	See MOT history

Tax calculation

Vehicle class	48
Band	G
First licence fee (12 months)	£ 210,00,-
Standard rate (12 months)	£ 180,00,-
Standard rate (6 months)	£ 99,00,-
Premium rate (12 months)	£ 570,00,-
Premium rate (6 months)	£ 313,50,-



Damage history

Check the damage history for this MINI. See if, where and when this MINI had damage and the car repair costs. We also check if this MINI was scrapped. Download the premium report [here](#) for the results.

Damage 1

Date	
Category	
Type	

Damage 2

Date	
Category	
Type	



Extra MINI salvage check



If this vehicle was seen at a salvage auction we offer: vehicle pictures, salvage location, retail value. Download the premium report [here](#) for more information.

More info >



Vehicle valuation

What is this car worth? See the vehicle value of this MINI in the premium report. We check: purchase value, age, mileage, MOT history, damages and online sale prices.

Trade retail value	£ 19,299
Auction value	£ 19,299
Average private trade value	£ 19,299

More info >



Owner history

For how long did the current and previous owner(s) have this MINI? How many owners did this MINI have? Check it in the premium report and see all owner registrations. Download the full report [here](#).

Owner	Since
Owner	Since
Owner	Since
Owner	Since
Owner	Since
Owner	Since
Owner	Since

More info >

Plate changes

See in this check if this MINI had different number plates.

Number of plates	1
Current registration	 
Plate since	2019-09-29
Current registration	 
Plate since	2019-09-29

More info >



Finance check

Check if this MINI is financed, has an outstanding loan or finance agreement. If you are purchasing a vehicle it is smart to ensure that any finance that may have been taken out on this MINI has been settled.

If not, and you buy this MINI then you could lose the money and the car you paid for.

Download the premium report [here](#) and check if this MINI is financed.

Finance company	XXXXXXXX	XXXX
Date of agreement	XXXXXXXX	XXXX
Agreement type	XXXXXXXX	XXXX
Agreement term	XXXXXXXX	XXXX
Agreement number	XXXXXXXX	XXXX
Contact info	XXXXXXXX	XXXX

More info >



Mileage check

Odometer	In miles
Mileage registrations	5
First mileage registration	2018-06-19
Last registration	2023-05-02
Complete history	See info

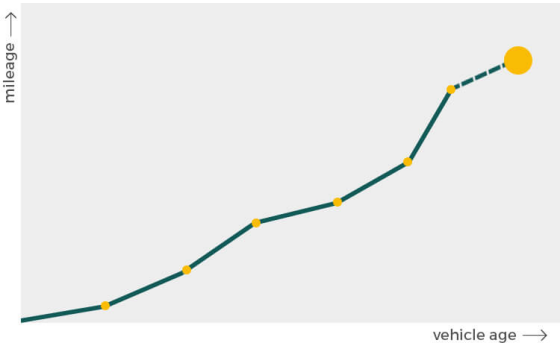

Registration #1	2018-06-19	11 mi
Registration #2	2021-05-12	9.440 mi
Registration #3	2022-05-02	25.777 mi
Registration #4	2023-05-02	25.777 mi
Registration #5	2023-05-02	25.777 mi

More info >



Car features

The MINI factory car options list is only available in the premium report.

S0225	Air conditioning
S0295	
S0482	
S0501	
S0566	
S0567	
S0569	

View the complete MINI factory list for this vehicle [here](#).

More info >

Safety ratings

NCAP rating	★★★★★
Adult	90%
Children	68%
Pedestrian	68%
Safety systems	67%
Overall rating	77%
Video	see crash video



Dimensions & weight

Width	1800 mm
Height	1441 mm
Length	4253 mm
Wheel base	2670 mm
Kerb weight	1395 kg
Max. allowed weight	1890 kg

Additional information

Fuel tank capacity	48 l
Fuel delivery	Direct Injection
Number of doors	5
Number of seats	5

Number of axles	2
Engine number	F606H802