



PEUGEOT



report date: 2024-03-29

General information

Make	PEUGEOT
Model	207 CC ROLAND GARROS
Colour	White
Year of manufacture	2014
Top speed	119 mph
0 - 60 mph	10.7 seconds
Gearbox	5 speed Manual

Engine & fuel consumption

Power	120 BHP
Max. torque	160 Nm at 4.250 rpm
Engine capacity	1.598 cc
Cylinders	4
Fuel type	Petrol
Consumption city	32.5 mpg
Consumption extra urban	53.3 mpg
Consumption combined	43.5 mpg
CO2 emission	150 g/km
CO2 label	F

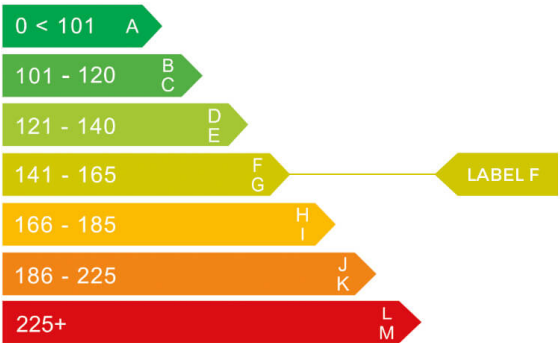



Internet history

Entry 1

Date	2021-09-04
Pictures	5
Listing price	View report

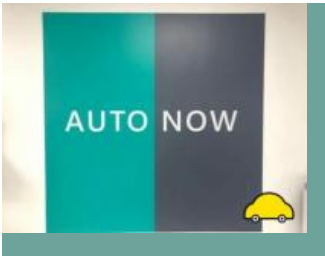

source: cargurus.co.uk



MOT history

MOT expiry date	2024-10-05
MOT pass rate	88 %
MOT passed	7
Failed MOT tests	1
Total advice items	15
Total items failed	1

MOT #8	2023-09-08 11:55
MOT test number	361973014710
Result	✓ Passed
Next expiry date	2024-10-05

MOT #7	2022-09-26 08:09
MOT test number	189856248270
Result	✓ Passed
Minor	Nearside Rear Registration plate lamp inoperative in the case of multiple lamps or light sources (4.7.1 (b) (i))

MOT #6	2021-09-29 12:17
MOT test number	110003402913
Result	✓ Passed
Advice	Rear Brake disc worn, pitted or scored, but not seriously weakened both (1.1.14 (a) (ii))

MOT #5	2020-10-06 15:35
MOT test number	512993610400
Result	✓ Passed
Advice	Offside Front Inner Brake pad(s) wearing thin (1.1.13 (a) (ii))
Advice	Exhaust mounting defective (6.1.2 (a))
Advice	Nearside Front Inner Brake pad(s) wearing thin (1.1.13 (a) (ii))

**MOT #4** 2020-10-06 08:11**MOT test number** 223347029659**Result** ✗ Failed

- Advice** Offside Front Inner Brake pad(s) wearing thin (1.1.13 (a) (ii))
- Advice** Offside Front Tyre slightly damaged (5.2.3 (d) (ii))
- Advice** Nearside Front Tyre worn close to legal limit/worn on edge (5.2.3 (e))
- Fail** Nearside Rear Tyre tread depth below requirements of 1.6mm (5.2.3 (e))
- Advice** Nearside Front Inner Brake pad(s) wearing thin (1.1.13 (a) (ii))
- Advice** Nearside Front Nail in tyre
- Advice** Offside Front Tyre worn close to legal limit/worn on edge (5.2.3 (e))
- Advice** Exhaust mounting defective (6.1.2 (a))
- Advice** Offside Rear Tyre worn close to legal limit/worn on edge (5.2.3 (e))

MOT #3 2019-06-27 15:24**MOT test number** 498378315048**Result** ✓ Passed**MOT #2** 2018-08-08 12:39**MOT test number** 653813887537**Result** ✓ Passed**MOT #1** 2017-08-29 11:37**MOT test number** 226937076585**Result** ✓ Passed

- Advice** Offside Front Tyre worn close to the legal limit (4.1.E.1)
- Advice** Nearside Front Tyre worn close to the legal limit (4.1.E.1)



Tax & MOT check

✓
Taxed
Tax due:
1 January 2025

✓
MOT
Expires:
5 October 2024

Tax status	Valid until 1 January
Days left	248
MOT expiry date	5 October 2024
Full MOT history	See MOT history

Tax calculation

Vehicle class	48
Band	F
Single payment (12 months)	£ 200,00,-
Single six month payment	£ 110,00,-
Total payable by 12 monthly instalments	£ 210,00,-



Damage history

Check the damage history for this PEUGEOT. See if, where and when this PEUGEOT had damage and the car repair costs. We also check if this PEUGEOT was scrapped. Download the premium report [here](#) for the results.

Damage 1

Date	
Category	
Type	

Damage 2

Date	
Category	
Type	



Extra PEUGEOT salvage check



If this vehicle was seen at a salvage auction we offer: vehicle pictures, salvage location, retail value. Download the premium report [here](#) for more information.

More info >



Vehicle valuation

What is this car worth? See the vehicle value of this PEUGEOT in the premium report. We check: purchase value, age, mileage, MOT history, damages and online sale prices.

Trade retail value	£ 19,999
Auction value	£ 19,999
Average private trade value	£ 19,999

More info >



Owner history

For how long did the current and previous owner(s) have this PEUGEOT? How many owners did this PEUGEOT have? Check it in the premium report and see all owner registrations. Download the full report [here](#).

Owner	Registration
Owner	Registration
Owner	Registration
Owner	Registration
Owner	Registration
Owner	Registration
Owner	Registration

More info >

Plate changes

See in this check if this PEUGEOT had different number plates.

Number of plates	1
Current registration	XXXXXX
Plate since	2024-03-29
Current registration	XXXXXX
Plate since	2024-03-29

More info >



Finance check

Check if this PEUGEOT is financed, has an outstanding loan or finance agreement. If you are purchasing a vehicle it is smart to ensure that any finance that may have been taken out on this PEUGEOT has been settled.

If not, and you buy this PEUGEOT then you could lose the money and the car you paid for.

Download the premium report [here](#) and check if this PEUGEOT is financed.

Finance company	XXXXXXXXXX	XXXX
Date of agreement	XXXXXXXXXX	XXXX
Agreement type	XXXXXXXXXX	XXXX
Agreement term	XXXXXXXXXX	XXXX
Agreement number	XXXXXXXXXX	XXXX
Contact info	XXXXXXXXXX	XXXX

More info >



Mileage check

Odometer	In miles
Mileage registrations	10
First mileage registration	2014-09-01
Last registration	2023-09-08
Complete history	See info



Registration #1	2014-09-01	19 mi
Registration #2	2017-08-29	16.699 mi
Registration #3	2018-08-08	21.597 mi
Registration #4	2019-06-27	25.919 mi
Registration #5	2020-10-06	30.943 mi
Registration #6	2020-10-06	30.943 mi
Registration #7	2020-10-06	30.943 mi
Registration #8	2020-10-06	30.943 mi
Registration #9	2020-10-06	30.943 mi
Registration #10	2020-10-06	30.943 mi

More info >



Car features

The PEUGEOT factory car options list is only available in the premium report.

S0225	Air conditioning
S0295	
S0482	
S0501	
S0566	
S0567	
S0569	

View the complete PEUGEOT factory list for this vehicle [here](#).

More info >

Safety ratings

NCAP rating ★★★★★

Video [see crash video](#)

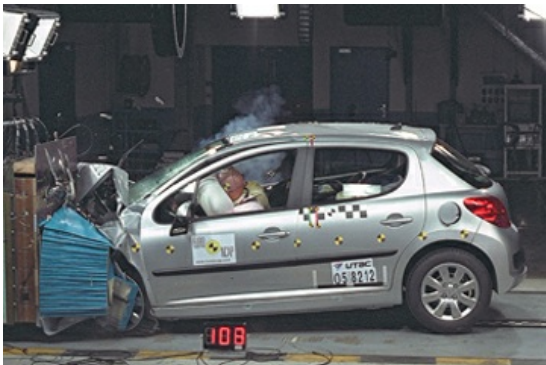

Dimensions & weight

Width	1972 mm
Height	1387 mm
Length	4037 mm
Wheel base	2540 mm
Kerb weight	1428 kg
Max. allowed weight	1709 kg

Additional information

Fuel tank capacity	50 l
Fuel delivery	Multi-Point Injection
Number of doors	2
Number of seats	4

Number of axles	2
Engine number	FHCA1961650