



report date: 2024-03-29

General information

Make	CITROEN
Model	XSARA HDI (90BHP) LX
Colour	Red
Year of manufacture	2002
Top speed	112 mph
0 - 60 mph	12.0 seconds
Gearbox	5 speed Manual

Engine & fuel consumption

Power	90 BHP
Max. torque	205 Nm at 1.750 rpm
Engine capacity	1.997 cc
Cylinders	4
Fuel type	Diesel
Consumption city	37.7 mpg
Consumption extra urban	65.7 mpg
Consumption combined	51.4 mpg
CO2 emission	144 g/km
CO2 label	F





Internet history

Entry 1

Date	2022-08-15
Pictures	19
Listing price	View report

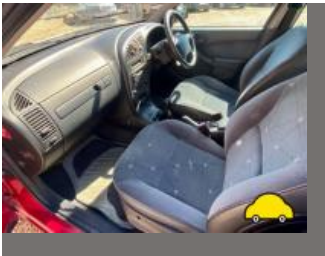

source: cargurus.co.uk

**MOT history**

MOT expiry date	2024-07-31
MOT pass rate	83 %
MOT passed	19
Failed MOT tests	4
Total advice items	14
Total items failed	6

MOT #23	2023-07-31 12:26
MOT test number	921029982309
Result	✓ Passed
Next expiry date	2024-07-31
Advice	Rear suspension very low
Advice	Offside Front Tyre worn close to legal limit/worn on edge (5.2.3 (e))

MOT #22	2022-08-01 13:30
MOT test number	514421048713
Result	✓ Passed

MOT #21	2021-07-15 13:40
MOT test number	177299565625
Result	✓ Passed

MOT #20	2020-07-24 13:36
MOT test number	799865706278
Result	✓ Passed

MOT #19	2019-07-18 13:19
MOT test number	509426886075
Result	✓ Passed

**MOT #18** 2018-08-01 08:56**MOT test number** 739782500616**Result** ✓ Passed**Advice** Nearside Front Anti-roll bar linkage ball joint has slight play (5.3.4 (a) (i))**Advice** O/s/f tyre getting low**Minor** Offside Front Outer Drive shaft joint constant velocity boot severely deteriorated (6.1.7 (g) (i))**MOT #17** 2017-06-24 12:47**MOT test number** 251875243568**Result** ✓ Passed**Advice** Exhaust has a minor leak of exhaust gases center exhaust (7.1.2)**MOT #16** 2016-08-01 08:17**MOT test number** 679612573002**Result** ✓ Passed**MOT #15** 2016-08-01 08:16**MOT test number** 471190192680**Result** ✗ Failed**Pass with rectification** Nearside Rear Direction indicator incorrect colour (1.4.A.2f)**Pass with rectification** Offside Rear Direction indicator incorrect colour (1.4.A.2f)**MOT #14** 2015-08-19 16:33**MOT test number** 659501835248**Result** ✓ Passed

**MOT #13** 2015-08-18 11:41**MOT test number** 615930735209**Result** ✗ Failed**Fail** Offside Rear Tyre has ply or cords exposed (4.1.D.1b)**Fail** Offside Front Tyre has ply or cords exposed (4.1.D.1b)**MOT #12** 2014-10-13 12:28**MOT test number** 839186784257**Result** ✓ Passed**Advice** Nearside Front Tyre worn close to the legal limit (4.1.E.1)**MOT #11** 2013-10-07 13:54**MOT test number** 937500483229**Result** ✓ Passed**MOT #10** 2012-10-09 09:44**MOT test number** 358583982416**Result** ✓ Passed**Notice** Non obligatory mirror damaged**MOT #9** 2011-10-13 14:21**MOT test number** 327696281260**Result** ✓ Passed**MOT #8** 2010-10-21 16:14**MOT test number** 642704190294**Result** ✓ Passed

**MOT #7** 2009-10-15 15:02**MOT test number** 890858989299**Result** ✓ Passed**MOT #6** 2008-10-09 11:47**MOT test number** 652853888205**Result** ✓ Passed**Advice** Rear Exhaust has part of the system slightly deteriorated (7.1.1a)**MOT #5** 2008-10-09 11:47**MOT test number** 974053388290**Result** ✗ Failed**Pass with rectification** Offside Rear Registration plate lamp not working (1.1.5c)**Advice** Rear Exhaust has part of the system slightly deteriorated (7.1.1a)**MOT #4** 2007-10-16 11:38**MOT test number** 513039787290**Result** ✓ Passed**MOT #3** 2006-10-03 14:44**MOT test number** 134526476251**Result** ✗ Failed**Pass with rectification** Offside Front Tyre has a cut in excess of the requirements deep enough to reach the ply or cords (4.1.D.1a)**Advice** Nearside Rear brake disc slightly pitted (3.5.1h)**Advice** Rear Brake pad(s) wearing thin (3.5.1g)



MOT #2	2006-10-03 14:44
MOT test number	623376576205
Result	✓ Passed
Advice	Rear Brake pad(s) wearing thin (3.5.1g)
Advice	Nearside Rear brake disc slightly pitted (3.5.1h)

MOT #1	2005-10-04 12:08
MOT test number	371547275447
Result	✓ Passed



Tax & MOT check

✓
Taxed
Tax due:
1 October 2024

✓
MOT
Expires:
31 July 2024

Tax status	Valid until 1 October
Days left	154
MOT expiry date	31 July 2024
Full MOT history	See MOT history

Tax calculation

Vehicle class	49
Band	F
Single payment (12 months)	£ 200,00,-
Single six month payment	£ 110,00,-
Total payable by 12 monthly instalments	£ 210,00,-



Damage history

Check the damage history for this CITROEN. See if, where and when this CITROEN had damage and the car repair costs. We also check if this CITROEN was scrapped. Download the premium report [here](#) for the results.

Damage 1

Date	
Category	
Type	

Damage 2

Date	
Category	
Type	



Extra CITROEN salvage check



If this vehicle was seen at a salvage auction we offer: vehicle pictures, salvage location, retail value. Download the premium report [here](#) for more information.

More info >



Vehicle valuation

What is this car worth? See the vehicle value of this CITROEN in the premium report. We check: purchase value, age, mileage, MOT history, damages and online sale prices.

Trade retail value	£ 19,299
Auction value	£ 19,299
Average private trade value	£ 19,299

More info >



Owner history

For how long did the current and previous owner(s) have this CITROEN? How many owners did this CITROEN have? Check it in the premium report and see all owner registrations. Download the full report [here](#).

Owner	Registration
Owner	Registration
Owner	Registration
Owner	Registration
Owner	Registration
Owner	Registration
Owner	Registration

More info >

Plate changes

See in this check if this CITROEN had different number plates.

Number of plates	1
Current registration	 KY52PUJ
Plate since	2024-03-29
Current registration	 KY52PUJ
Plate since	2024-03-29

More info >



Finance check

Check if this CITROEN is financed, has an outstanding loan or finance agreement. If you are purchasing a vehicle it is smart to ensure that any finance that may have been taken out on this CITROEN has been settled.

If not, and you buy this CITROEN then you could lose the money and the car you paid for.

Download the premium report [here](#) and check if this CITROEN is financed.

Finance company	XXXXXXXX XX
Date of agreement	XXXXXXXX XX
Agreement type	XXXXXXXX XX
Agreement term	XXXXXXXX XX
Agreement number	XXXXXXXX XX
Contact info	XXXXXXXX XX

More info >



Mileage check

Odometer	In miles
Mileage registrations	23
First mileage registration	2002-10-30
Last registration	2023-07-31
Complete history	See info



Registration #1	2002-10-30	10 mi
Registration #2	2005-10-04	21.227 mi
Registration #3	2006-10-03	27.311 mi
Registration #4	2007-10-16	32.915 mi
Registration #5	2008-10-09	40.926 mi
Registration #6	2009-10-15	44.111 mi
Registration #7	2010-10-21	45.476 mi
Registration #8	2011-10-13	46.544 mi
Registration #9	2012-10-09	48.627 mi
Registration #10	2013-10-07	51.342 mi
Registration #11	2014-10-13	56.341 mi
Registration #12	2015-08-18	60.959 mi
Registration #13	2016-08-20	61.377 mi
Registration #14	2017-08-20	61.377 mi
Registration #15	2018-08-20	61.377 mi
Registration #16	2019-08-20	61.377 mi
Registration #17	2020-08-20	61.377 mi
Registration #18	2021-08-20	61.377 mi
Registration #19	2022-08-20	61.377 mi
Registration #20	2023-08-20	61.377 mi
Registration #21	2024-08-20	61.377 mi
Registration #22	2025-08-20	61.377 mi
Registration #23	2026-08-20	61.377 mi

More info >



Safety ratings

NCAP rating ★★★★☆

Video [see crash video](#)

Dimensions & weight

Width	1975 mm
Height	1420 mm
Length	4354 mm
Wheel base	2540 mm
Kerb weight	1166 kg

Additional information

Fuel tank capacity	60 l
Fuel delivery	Direct Injection
Number of doors	5
Number of axles	2
Engine number	DYJM3018426