



X564ADM

report date: 2024-03-28

General information

Make	HONDA
Model	LOGO 8V
Colour	Red
Year of manufacture	2000
Top speed	90 mph
Gearbox	1 speed CVT

Engine & fuel consumption

Power	64 BHP
Max. torque	108 Nm at 2.500 rpm
Engine capacity	1.343 cc
Cylinders	4
Fuel type	Petrol
Consumption city	32.5 mpg
Consumption extra urban	46.3 mpg
Consumption combined	40.4 mpg





Internet history

Entry 1

Date	2021-08-31
Pictures	8
Listing price	<a href="#">View report</a>

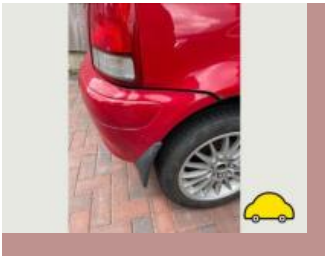
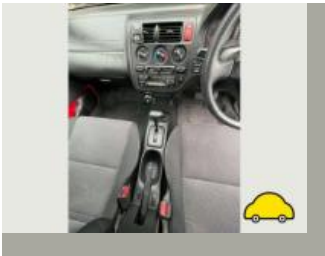
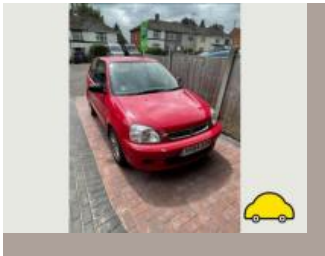
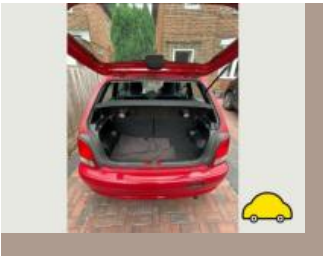

source: autotrader.co.uk



## MOT history

MOT expiry date	2024-08-07
MOT pass rate	81 %
MOT passed	17
Failed MOT tests	4
Total advice items	40
Total items failed	4

MOT #21 2023-08-08 11:25

MOT test number 664821018167

Result ✓ Passed

Next expiry date 2024-08-07

**Advice** Offside Front Cab or chassis corroded within 30cm of a mounting, but not seriously affecting overall security (6.2.2 (d) (i))

**Advice** Offside Rear Cab or chassis corroded within 30cm of a mounting, but not seriously affecting overall security (6.2.2 (d) (i))

**Advice** Nearside Front Cab or chassis corroded within 30cm of a mounting, but not seriously affecting overall security (6.2.2 (d) (i))

**Advice** Nearside Rear Cab or chassis corroded within 30cm of a mounting, but not seriously affecting overall security (6.2.2 (d) (i))

MOT #20 2022-01-31 09:33

MOT test number 890533366795

Result ✓ Passed

**Advice** Front Registration plate deteriorated but not likely to be misread (0.1 (b))

**MOT #19**

2022-01-27 09:48

**MOT test number**

600947623960

**Result****✗ Failed**

- MAJOR** Front Track rod end ball joint has excessive play n/s and o/s (2.1.3 (b) (i))
- MAJOR** Nearside Stop lamp(s) not working (4.3.1 (a) (ii))
- MAJOR** Nearside Outer Integral body structure corroded to the extent that the rigidity of the assembly is significantly reduced (6.1.1 (c) (i))
- MAJOR** Nearside Rear Integral body structure corroded to the extent that the rigidity of the assembly is significantly reduced inner arch (6.1.1 (c) (i))
- Advice** Front Registration plate deteriorated but not likely to be misread (0.1 (b))
- MAJOR** Engine MIL inoperative or indicates a malfunction (8.2.1.2 (h))
- MAJOR** Nearside Rear Position lamp not working (4.2.1 (a) (ii))
- MAJOR** Offside Outer Integral body structure corroded to the extent that the rigidity of the assembly is significantly reduced (6.1.1 (c) (i))

**MOT #18**

2021-01-29 13:38

**MOT test number**

208076842498

**Result****✓ Passed**

- Advice** Front Inner Brake pad(s) wearing thin (1.1.13 (a) (ii))

**MOT #17**

2020-01-29 14:33

**MOT test number**

749877655916

**Result****✓ Passed****MOT #16**

2018-11-09 10:31

**MOT test number**

893773493438

**Result****✓ Passed**

- Minor** Windscreen damaged but not adversely affecting driver's view (3.2 (a) (i))
- Advice** Slight blow from rear exhaust
- Advice** Body sills are corroded

**MOT #15**

2017-11-07 09:29

**MOT test number**

725831139694

**Result**

✓ Passed

- Advice** Cat heat shield is insecure
- Advice** Off side inner brake pad is wearing low
- Advice** Windscreen has damage to an area less than a 40mm circle outside zone 'A' (8.3.1d)
- Advice** Front tyres are scrubbed on edges

**MOT #14**

2016-09-01 15:48

**MOT test number**

512814215436

**Result**

✓ Passed

- Advice** Idle is poor

**MOT #13**

2016-09-01 09:33

**MOT test number**

495999722822

**Result**

✗ Failed

- Fail** Offside Front Anti-roll bar linkage has excessive play in a ball joint (2.4.G.2)
- Fail** Nearside Front Anti-roll bar linkage has excessive play in a ball joint (2.4.G.2)
- Advice** Idle is poor

**MOT #12**

2015-10-15 13:31

**MOT test number**

396435999164

**Result**

✓ Passed

- Advice** Off side front wing and door badly dented
- Advice** Nearside Rear tyre is wearing out of shape
- Advice** Slight leak from power steering rack area

**MOT #11** 2015-10-12 08:51**MOT test number** 177039789009**Result** ✗ Failed**Advice** Slight leak from power steering rack area**Advice** Centre exhaust mount is broken**Advice** Nearside Rear tyre is wearing out of shape**Fail** Offside Rear Body or chassis has excessive corrosion, seriously affecting its strength within 30cm of the body mountings outer body sill (6.1.B.2)**Advice** Off side front wing and door badly dented**MOT #10** 2014-10-13 09:35**MOT test number** 138966784215**Result** ✓ Passed**MOT #9** 2013-09-27 09:32**MOT test number** 108510973259**Result** ✓ Passed**Notice** Nearside front tyre wearing on inner edge**Advice** Offside Front Tyre worn close to the legal limit (4.1.E.1)**MOT #8** 2012-10-11 11:01**MOT test number** 716635582209**Result** ✓ Passed**Notice** Both ft tyres wearing on the edges**MOT #7** 2011-10-13 09:57**MOT test number** 385856781292**Result** ✓ Passed

**MOT #6** 2010-10-25 09:36**MOT test number** 204108490257**Result** ✓ Passed**MOT #5** 2009-11-10 11:30**MOT test number** 693534119300**Result** ✓ Passed**MOT #4** 2008-11-25 10:35**MOT test number** 643210938347**Result** ✗ Failed**Advice** Nearside Rear Tyre worn close to the legal limit (4.1.E.1)**Pass with rectification** Nearside Windscreen wiper does not clear the windscreen effectively (8.2.2)**Advice** Offside Rear Tyre worn close to the legal limit (4.1.E.1)**MOT #3** 2008-11-25 10:35**MOT test number** 182040738399**Result** ✓ Passed**Advice** Nearside Rear Tyre worn close to the legal limit (4.1.E.1)**Advice** Offside Rear Tyre worn close to the legal limit (4.1.E.1)**MOT #2** 2007-11-13 14:58**MOT test number** 920947217380**Result** ✓ Passed**Advice** Nearside Rear Tyre worn close to the legal limit (4.1.E.1)**Advice** Offside Rear Tyre worn close to the legal limit (4.1.E.1)



MOT #1	2006-11-16 15:27
MOT test number	720650226396
Result	✓ Passed
Advice	Offside Rear Tyre worn close to the legal limit (4.1.E.1)





Tax & MOT check

X

Untaxed

Tax expired:  
27 March 2024

✓

MOT

Expires:  
7 August 2024

Tax status	Expired at 27 March 2024
Days left	33 days too late
MOT expiry date	7 August 2024
Full MOT history	<a href="#">See MOT history</a>



Damage history

Check the damage history for this HONDA. See if, where and when this HONDA had damage and the car repair costs. We also check if this HONDA was scrapped. Download the premium report [here](#) for the results.

Damage 1

Date	
Category	
Type	

Damage 2

Date	
Category	
Type	



Extra HONDA salvage check



If this vehicle was seen at a salvage auction we offer: vehicle pictures, salvage location, retail value. Download the premium report [here](#) for more information.

More info >



Owner history

For how long did the current and previous owner(s) have this HONDA? How many owners did this HONDA have? Check it in the premium report and see all owner registrations. Download the full report [here](#).

Owner	From	To
Owner	From	To
Owner	From	To
Owner	From	To
Owner	From	To
Owner	From	To
Owner	From	To

More info >

Plate changes

See in this check if this HONDA had different number plates.

Number of plates	1
Current registration	<b>XXXXXX</b>
Plate since	2024-03-28
Current registration	<b>XXXXXX</b>
Plate since	2024-03-28

More info >



Finance check

Check if this HONDA is financed, has an outstanding loan or finance agreement. If you are purchasing a vehicle it is smart to ensure that any finance that may have been taken out on this HONDA has been settled.

If not, and you buy this HONDA then you could lose the money and the car you paid for.

Download the premium report [here](#) and check if this HONDA is financed.

Finance company	XXXXXXXX XX
Date of agreement	XXXXXXXX XX
Agreement type	XXXXXXXX XX
Agreement term	XXXXXXXX XX
Agreement number	XXXXXXXX XX
Contact info	XXXXXXXX XX

More info >



Mileage check

Odometer	In miles
Mileage registrations	22
First mileage registration	2000-10-26
Last registration	2023-08-08
Complete history	<a href="#">See info</a>



Registration #1	2000-10-26	20 mi
Registration #2	2006-11-16	18.607 mi
Registration #3	2007-11-13	21.348 mi
Registration #4	2008-11-25	23.941 mi
Registration #5	2009-11-10	26.381 mi
Registration #6	2010-10-25	28.719 mi
Registration #7	2011-10-13	30.489 mi
Registration #8	2012-10-11	32.333 mi
Registration #9	2013-09-27	33.593 mi
Registration #10	2014-10-13	36.124 mi
Registration #11	2015-10-12	42.487 mi
Registration #12	2016-10-12	45.217 mi
Registration #13	2017-10-12	48.217 mi
Registration #14	2018-10-12	51.217 mi
Registration #15	2019-10-12	54.217 mi
Registration #16	2020-10-12	57.217 mi
Registration #17	2021-10-12	60.217 mi
Registration #18	2022-10-12	63.217 mi
Registration #19	2023-08-08	66.217 mi
Registration #20		
Registration #21		
Registration #22		

More info >



Safety ratings

NCAP rating	★★★★☆
Video	<a href="#">see crash video</a>



Dimensions & weight

Width	1645 mm
Height	1524 mm
Length	3785 mm
Kerb weight	880 kg

Additional information

Fuel tank capacity	40 l
Fuel delivery	Multi-Point Injection
Number of doors	3
Number of axles	2
Engine number	D13B71103034