



PEUGEOT



BNI2Y00

report date: 2024-03-28

General information

Make	PEUGEOT
Model	5008 HDI ALLURE
Colour	Blue
Year of manufacture	2012
Top speed	115 mph
0 - 60 mph	12.9 seconds
Gearbox	6 speed Manual

Engine & fuel consumption

Power	112 BHP
Max. torque	270 Nm at 1.750 rpm
Engine capacity	1.560 cc
Cylinders	4
Fuel type	Diesel
Consumption city	42.8 mpg
Consumption extra urban	60.1 mpg
Consumption combined	52.3 mpg
CO2 emission	140 g/km
CO2 label	E





Internet history

Entry 2

Date	2023-12-13
Pictures	8

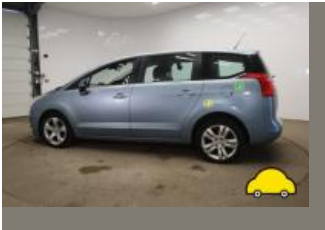

source: g3remarketing.co.uk

Entry 1

Date	2021-09-28
Pictures	38
Listing price	<a href="#">View report</a>

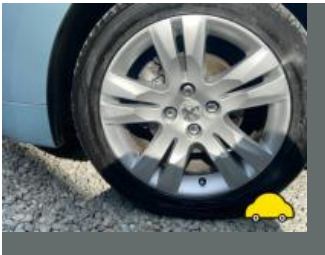
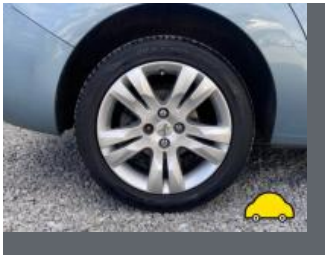
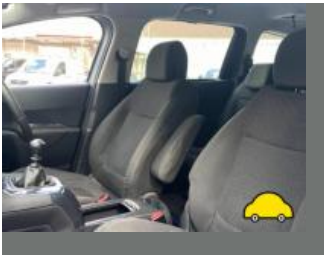

source: cargurus.co.uk



## MOT history

MOT expiry date	2024-08-01
MOT pass rate	82 %
MOT passed	9
Failed MOT tests	2
Total advice items	16
Total items failed	0

MOT #11	2023-07-12 12:06
MOT test number	816793260712
Result	✓ Passed
Next expiry date	2024-08-01
Advice	UNDERTRAYS FITTED

MOT #10	2022-07-27 12:19
MOT test number	111335040523
Result	✓ Passed
Advice	Offside Front Inner Tyre worn close to legal limit/worn on edge inner edge (5.2.3 (e))
Advice	Offside Rear Child Seat fitted not allowing full inspection of adult belt

MOT #9	2021-08-02 17:10
MOT test number	938113450592
Result	✓ Passed

MOT #8	2021-07-29 11:20
MOT test number	364120474618
Result	✗ Failed
DANGEROUS	Nearside Rear Tyre tread depth below requirements of 1.6mm (5.2.3 (e))
Advice	Rear Brake pad(s) wearing thin (1.1.13 (a) (ii))

**MOT #7** 2020-07-01 15:12**MOT test number** 184322866972**Result** ✓ Passed**Advice** Offside Rear Tyre worn close to legal limit/worn on edge (5.2.3 (e))**Advice** Nearside Rear Tyre worn close to legal limit/worn on edge (5.2.3 (e))**Advice** Offside Front Tyre worn close to legal limit/worn on edge (5.2.3 (e))**MOT #6** 2020-07-01 12:03**MOT test number** 351537254500**Result** ✗ Failed**Advice** Offside Rear Tyre worn close to legal limit/worn on edge (5.2.3 (e))**Advice** Nearside Rear Tyre worn close to legal limit/worn on edge (5.2.3 (e))**MAJOR** Offside Headlamp aim too high (4.1.2 (a))**Advice** Offside Front Tyre worn close to legal limit/worn on edge (5.2.3 (e))**MOT #5** 2019-03-20 08:42**MOT test number** 291721797461**Result** ✓ Passed**Advice** Nearside Front Tyre worn close to legal limit/worn on edge (5.2.3 (e))**MOT #4** 2018-03-22 12:28**MOT test number** 708063509255**Result** ✓ Passed**Advice** Items removed from driver's view prior to test**Advice** Slight movement in electronic parking brake control switch.



MOT #3	2017-03-13 16:30
MOT test number	950582773556
Result	✓ Passed

MOT #2	2016-03-09 09:37
MOT test number	254166291288
Result	✓ Passed

MOT #1	2015-03-13 09:33
MOT test number	418222775006
Result	✓ Passed

**Notice** Child seat fitted not allowing full inspection of adult belt



Tax & MOT check

✓  
**Taxed**  
**Tax due:**  
1 July 2024

✓  
**MOT**  
**Expires:**  
1 August 2024

<b>Tax status</b>	Valid until 1 July
<b>Days left</b>	63
<b>MOT expiry date</b>	1 August 2024
<b>Full MOT history</b>	<a href="#">See MOT history</a>

Tax calculation

<b>Vehicle class</b>	49
<b>Band</b>	E
<b>Single payment (12 months)</b>	£ 180,00,-
<b>Single six month payment</b>	£ 99,00,-
<b>Total payable by 12 monthly instalments</b>	£ 189,00,-



Damage history

Check the damage history for this PEUGEOT. See if, where and when this PEUGEOT had damage and the car repair costs. We also check if this PEUGEOT was scrapped. Download the premium report [here](#) for the results.

Damage 1

Date	
Category	
Type	

Damage 2

Date	
Category	
Type	



Extra PEUGEOT salvage check



If this vehicle was seen at a salvage auction we offer: vehicle pictures, salvage location, retail value. Download the premium report [here](#) for more information.

More info >



Vehicle valuation

What is this car worth? See the vehicle value of this PEUGEOT in the premium report. We check: purchase value, age, mileage, MOT history, damages and online sale prices.

Trade retail value	£ 19,999
Auction value	£ 19,999
Average private trade value	£ 19,999

More info >





Owner history

For how long did the current and previous owner(s) have this PEUGEOT? How many owners did this PEUGEOT have? Check it in the premium report and see all owner registrations. Download the full report [here](#).

Owner	Registration
Owner	Registration
Owner	Registration
Owner	Registration
Owner	Registration
Owner	Registration
Owner	Registration

More info >

Plate changes

See in this check if this PEUGEOT had different number plates.

Number of plates	1
Current registration	<b>BN12YOO</b>
Plate since	2024-03-28
Current registration	<b>BN12YOO</b>
Plate since	2024-03-28

More info >



Finance check

Check if this PEUGEOT is financed, has an outstanding loan or finance agreement. If you are purchasing a vehicle it is smart to ensure that any finance that may have been taken out on this PEUGEOT has been settled.

If not, and you buy this PEUGEOT then you could lose the money and the car you paid for.

Download the premium report [here](#) and check if this PEUGEOT is financed.

Finance company	REDACTED	REDACTED
Date of agreement	REDACTED	REDACTED
Agreement type	REDACTED	REDACTED
Agreement term	REDACTED	REDACTED
Agreement number	REDACTED	REDACTED
Contact info	REDACTED	REDACTED

More info >



Mileage check

Odometer	In miles
Mileage registrations	13
First mileage registration	2012-03-30
Last registration	2023-07-12
Complete history	<a href="#">See info</a>



Registration #1	2012-03-30	9 mi
Registration #2	2015-03-13	25.800 mi
Registration #3	2016-03-09	32.753 mi
Registration #4	2017-03-13	39.655 mi
Registration #5	2018-03-22	50.263 mi
Registration #6	2019-03-20	60.463 mi
Registration #7	2020-07-01	71.161 mi
Registration #8	2021-06-29	81.277 mi
Registration #9	2022-06-29	91.277 mi
Registration #10	2023-06-29	101.277 mi
Registration #11	2024-06-29	111.277 mi
Registration #12	2025-06-29	121.277 mi
Registration #13	2026-06-29	131.277 mi

More info >



Car features

The PEUGEOT factory car options list is only available in the premium report.

S0225	Air conditioning
S0295	
S0482	
S0501	
S0566	
S0567	
S0569	

View the complete PEUGEOT factory list for this vehicle [here](#).

More info >

Safety ratings

NCAP rating	★★★★★
Adult	89%
Children	79%
Pedestrian	37%
Safety systems	97%
Overall rating	77%
Video	<a href="#">see crash video</a>



Dimensions & weight

Width	2118 mm
Height	1638 mm
Length	4530 mm
Wheel base	2727 mm
Kerb weight	1699 kg
Max. allowed weight	2250 kg

Additional information

Fuel tank capacity	60 l
Fuel delivery	Direct Injection
Number of doors	5
Number of seats	7

<b>Number of axles</b>	2
<b>Engine number</b>	JBER3141583