



General information

Make	FORD
Model	ECOSPORT ST-LINE
Colour	Blue
Year of manufacture	2018
Top speed	111 mph
0 - 100 km/h	12.7 seconds
Gearbox	6 speed Manual

Engine & fuel consumption

Power	92 kW / 125 HP / 123 BHP
Max. torque	170 Nm at 1.400 rpm
Engine capacity	998 cc
Cylinders	3
Fuel type	Petrol
Consumption city	45.6 mpg
Consumption extra urban	61.4 mpg
Consumption combined	54.3 mpg
CO2 emission	119 g/km
CO2 label	C





Internet history

Entry 2

Date	2021-07-07
Pictures	31
Listing price	View report

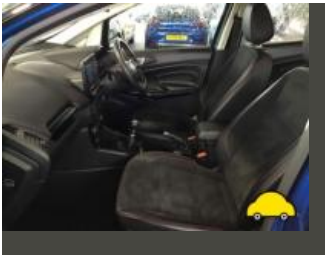
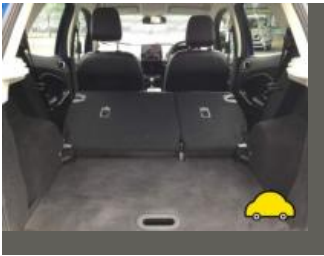

source: heycar.co.uk

Entry 1

Date	2021-06-07
Pictures	6
Listing price	View report

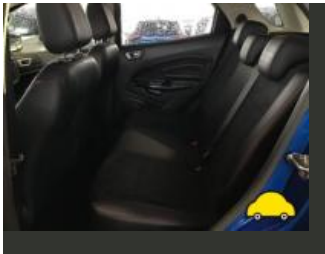

source: yesauto.com



MOT history

MOT expiry date	2024-07-18
MOT pass rate	67 %
MOT passed	4
Failed MOT tests	2
Total advice items	7
Total items failed	1

MOT #6	2023-07-18 15:50
MOT test number	183071108034
Result	✓ Passed
Next expiry date	2024-07-18
Advice	Tyre slightly damaged/cracking or perishing Both front (5.2.3 (d) (ii))

MOT #5	2023-07-18 14:05
MOT test number	970580291821
Result	✗ Failed
Advice	Tyre slightly damaged/cracking or perishing Both front (5.2.3 (d) (ii))
DANGEROUS	Tyre has a tear, caused by separation or partial failure of its structure Both rear (5.2.3 (d) (ii))

MOT #4	2022-07-19 11:32
MOT test number	291352820718
Result	✓ Passed
Advice	Tyre slightly damaged/cracking or perishing All 4 (5.2.3 (d) (ii))

**MOT #3** 2022-07-19 11:32**MOT test number** 317427536239**Result** ✗ Failed**Advice** Tyre slightly damaged/cracking or perishing All 4 (5.2.3 (d) (ii))**Pass with rectification** Nearside Headlamp aim projected beam image is obviously incorrect (4.1.2 (c))**MOT #2** 2021-07-19 15:07**MOT test number** 783800752581**Result** ✓ Passed**MOT #1** 2021-03-31 10:08**MOT test number** 545763858513**Result** ✓ Passed**Advice** Plastic covers on sills obscuring some parts**Advice** Nearside Front Outer Tyre worn close to legal limit/worn on edge (5.2.3 (e))



Tax & MOT check

✓
Taxed
Tax due:
1 July 2024

✓
MOT
Expires:
18 July 2024

Tax status	Valid until 1 July
Days left	64
MOT expiry date	18 July 2024
Full MOT history	See MOT history

Tax calculation

Vehicle class	48
Band	G
First licence fee (12 months)	£ 210,00,-
Standard rate (12 months)	£ 180,00,-
Standard rate (6 months)	£ 99,00,-
Premium rate (12 months)	£ 570,00,-
Premium rate (6 months)	£ 313,50,-



Damage history

Check the damage history for this FORD. See if, where and when this FORD had damage and the car repair costs. We also check if this FORD was scrapped. Download the premium report [here](#) for the results.

Damage 1

Date	
Category	
Type	

Damage 2

Date	
Category	
Type	



Extra FORD salvage check



If this vehicle was seen at a salvage auction we offer: vehicle pictures, salvage location, retail value. Download the premium report [here](#) for more information.

More info >



Vehicle valuation

What is this car worth? See the vehicle value of this FORD in the premium report. We check: purchase value, age, mileage, MOT history, damages and online sale prices.

Trade retail value	£ 19,999
Auction value	£ 19,999
Average private trade value	£ 19,999

More info >



Owner history

For how long did the current and previous owner(s) have this FORD? How many owners did this FORD have? Check it in the premium report and see all owner registrations. Download the full report [here](#).

Owner	Since
Owner	Since
Owner	Since
Owner	Since
Owner	Since
Owner	Since
Owner	Since

More info >

Plate changes

See in this check if this FORD had different number plates.

Number of plates	1
Current registration	ML18HPC
Plate since	2018-03-28
Current registration	ML18HPC
Plate since	2018-03-28

More info >



Finance check

Check if this FORD is financed, has an outstanding loan or finance agreement. If you are purchasing a vehicle it is smart to ensure that any finance that may have been taken out on this FORD has been settled.

If not, and you buy this FORD then you could lose the money and the car you paid for.

Download the premium report [here](#) and check if this FORD is financed.

Finance company	XXXXXXXXXX	XXXX
Date of agreement	XXXXXXXXXX	XXXX
Agreement type	XXXXXXXXXX	XXXX
Agreement term	XXXXXXXXXX	XXXX
Agreement number	XXXXXXXXXX	XXXX
Contact info	XXXXXXXXXX	XXXX

More info >



Mileage check

Odometer	In miles
Mileage registrations	9
First mileage registration	2018-03-30
Last registration	2023-07-18
Complete history	See info



Registration #1	2018-03-30	15 mi
Registration #2	2021-03-31	23.200 mi
Registration #3	2020-03-30	20.200 mi
Registration #4	2020-03-30	20.200 mi
Registration #5	2021-07-19	24.111 mi
Registration #6	2020-03-30	20.200 mi
Registration #7	2020-03-30	20.200 mi
Registration #8	2020-03-30	20.200 mi
Registration #9	2020-03-30	20.200 mi

More info >



Car features

The FORD factory car options list is only available in the premium report.

S0225	Air conditioning
S0295	
S0482	
S0501	
S0566	
S0567	
S0569	

View the complete FORD factory list for this vehicle [here](#).

More info >

Safety ratings

NCAP rating	★★★★★
Adult	93%
Children	77%
Pedestrian	58%
Safety systems	55%
Overall rating	79%
Video	see crash video



Dimensions & weight

Width	1765 mm
Height	1713 mm
Length	4096 mm
Wheel base	2519 mm
Kerb weight	1280 kg
Max. allowed weight	1725 kg

Additional information

Fuel tank capacity	52 l
Fuel delivery	Direct Injection
Number of doors	5
Number of seats	5

Number of axles	2
Engine number	JJ67236