



Mercedes-Benz



report date: 2024-03-28

General information

Make	MERCEDES
Model	S-Class S320 CDI
Colour	Grey
Year of manufacture	2007
Top speed	149 mph
0 - 60 mph	7.5 seconds
Gearbox	7 speed automatic

Engine & fuel consumption

Power	231 BHP
Max. torque	540 Nm at 1.600 rpm
Engine capacity	2.987 cc
Cylinders	6
Fuel type	Diesel
Consumption city	24.4 mpg
Consumption extra urban	44.1 mpg
Consumption combined	34.0 mpg
CO2 emission	225 g/km
CO2 label	K





Internet history

Entry 1

Date	2021-07-14
Pictures	50
Listing price	View report

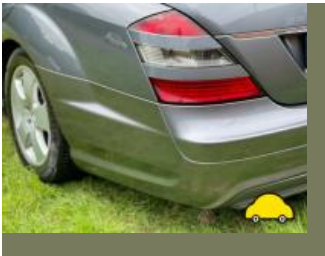

source: cargurus.co.uk



MOT history

MOT expiry date	2025-01-19
MOT pass rate	80 %
MOT passed	12
Failed MOT tests	3
Total advice items	13
Total items failed	3

MOT #15	2021-07-15 12:19
MOT test number	646780120851
Result	✓ Passed
Next expiry date	2022-07-14

MOT #14	2020-06-13 12:21
MOT test number	844809940873
Result	✓ Passed

MOT #13	2019-07-13 10:07
MOT test number	401913240723
Result	✓ Passed

MOT #12	2018-07-09 17:22
MOT test number	587527757614
Result	✓ Passed

MOT #11	2017-06-20 12:49
MOT test number	814395143536
Result	✓ Passed

Advice Front Windscreen has damage to an area less than a 10mm circle within zone 'A' (8.3.1a)

**MOT #10** 2016-06-16 08:37**MOT test number** 225748616313**Result** ✓ Passed**Advice** Front Windscreen has damage to an area less than a 10mm circle within zone 'A' (8.3.1a)**MOT #9** 2015-07-03 14:58**MOT test number** 367864585192**Result** ✓ Passed**Advice** Windscreen has damage to an area less than a 10mm circle within zone 'A' (8.3.1a)**Notice** Front wheels buckled**MOT #8** 2015-06-30 12:28**MOT test number** 699771685165**Result** ✗ Failed**Advice** Windscreen has damage to an area less than a 10mm circle within zone 'A' (8.3.1a)**Notice** Front wheels buckled**Fail** Nearside Front Tyre has a cut in excess of the requirements deep enough to reach the ply or cords (4.1.D.1a)**MOT #7** 2014-06-18 14:08**MOT test number** 915349764185**Result** ✓ Passed**MOT #6** 2013-06-21 16:31**MOT test number** 268252173196**Result** ✓ Passed**Advice** Front Windscreen has damage to an area less than a 10mm circle within zone 'A' (8.3.1a)

**MOT #5** 2013-06-20 16:09**MOT test number** 826081073191**Result** ✗ Failed**Fail** Nearside Front Tyre has a bulge, caused by separation or partial failure of its structure (4.1.D.1b)**Advice** Offside Rear Tyre worn close to the legal limit (4.1.E.1)**Notice** Offside front tyre has damage to inner sidewall**Notice** Front wipers starting to smear screen slightly**Advice** Rear Tyre worn close to the legal limit (4.1.E.1)**Advice** Front Windscreen has damage to an area less than a 10mm circle within zone 'A' (8.3.1a)**Notice** Front brake calipers binding slightly**MOT #4** 2012-07-03 14:05**MOT test number** 547525782173**Result** ✓ Passed**MOT #3** 2011-07-22 10:19**MOT test number** 629633401246**Result** ✓ Passed**MOT #2** 2011-07-21 14:52**MOT test number** 305382801466**Result** ✗ Failed**Fail** Offside Rear Tyre has a cut in excess of the requirements deep enough to reach the ply or cords (4.1.D.1a)**MOT #1** 2010-08-12 16:10**MOT test number** 323494420414**Result** ✓ Passed



Tax & MOT check

✓
Taxed
Tax due:
1 October 2024

✓
MOT
Expires:
19 January 2025

Tax status	Valid until 1 October
Days left	155
MOT expiry date	19 January 2025
Full MOT history	See MOT history

Tax calculation

Vehicle class	49
Band	K
Single payment (12 months)	£ 395,00,-
Single six month payment	£ 217,25,-
Total payable by 12 monthly instalments	£ 414,75,-



Damage history

Check the damage history for this MERCEDES. See if, where and when this MERCEDES had damage and the car repair costs. We also check if this MERCEDES was scrapped. Download the premium report [here](#) for the results.

Damage 1

Date	
Category	
Type	

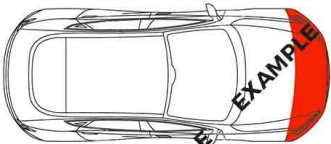

Damage 2

Date	
Category	
Type	

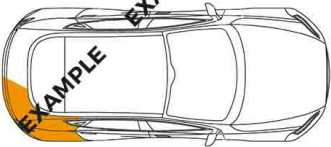

Extra MERCEDES salvage check



If this vehicle was seen at a salvage auction we offer: vehicle pictures, salvage location, retail value. Download the premium report [here](#) for more information.

More info >



Vehicle valuation

What is this car worth? See the vehicle value of this MERCEDES in the premium report. We check: purchase value, age, mileage, MOT history, damages and online sale prices.

Trade retail value	£ 19,999
Auction value	£ 19,999
Average private trade value	£ 19,999

More info >



Owner history

For how long did the current and previous owner(s) have this MERCEDES? How many owners did this MERCEDES have? Check it in the premium report and see all owner registrations. Download the full report [here](#).

*****	*****
*****	*****
*****	*****
*****	*****
*****	*****
*****	*****

More info >

Plate changes

See in this check if this MERCEDES had different number plates.

Number of plates	1
Current registration	 *****
Plate since	2024-03-28
Current registration	 *****
Plate since	2024-03-28

More info >



Finance check

Check if this MERCEDES is financed, has an outstanding loan or finance agreement. If you are purchasing a vehicle it is smart to ensure that any finance that may have been taken out on this MERCEDES has been settled.

If not, and you buy this MERCEDES then you could lose the money and the car you paid for.

Download the premium report [here](#) and check if this MERCEDES is financed.

Finance company	REDACTED	REDACTED
Date of agreement	REDACTED	REDACTED
Agreement type	REDACTED	REDACTED
Agreement term	REDACTED	REDACTED
Agreement number	REDACTED	REDACTED
Contact info	REDACTED	REDACTED

More info >



Mileage check

Odometer	In miles
Mileage registrations	17
First mileage registration	2007-10-30
Last registration	2021-07-15
Complete history	See info



Registration #1	2007-10-30	6 mi
Registration #2	2010-08-12	29.569 mi
Registration #3	2011-07-21	39.003 mi
Registration #4	2011-07-22	39.003 mi
Registration #5	2012-07-03	48.072 mi
Registration #6	2013-06-20	56.454 mi
Registration #7	2013-06-21	56.454 mi
Registration #8	2014-06-18	63.851 mi
Registration #9	2015-06-30	68.123 mi
Registration #10	2016-06-30	75.377 mi
Registration #11	2017-06-30	82.631 mi
Registration #12	2018-06-30	89.885 mi
Registration #13	2019-06-30	97.139 mi
Registration #14	2020-06-30	104.393 mi
Registration #15	2021-06-30	111.647 mi
Registration #16	2022-06-30	118.901 mi
Registration #17	2023-06-30	126.155 mi

More info >



Safety ratings

NCAP rating	★★★★☆
Video	see crash video



Dimensions & weight

Width	1872 mm
Height	1473 mm
Length	5076 mm
Wheel base	3035 mm
Kerb weight	1965 kg

Additional information

Fuel tank capacity	90 l
Fuel delivery	Direct Injection
Number of doors	4
Number of seats	5
Number of axles	2
Engine number	64293040497268