



report date: 2024-03-28

General information

Make	FIAT
Model	PUNTO EASY
Colour	White
Year of manufacture	2013
Top speed	103 mph
0 - 60 mph	13.2 seconds
Gearbox	5 speed Manual

Engine & fuel consumption

Power	77 BHP
Max. torque	115 Nm at 3.250 rpm
Engine capacity	1.368 cc
Cylinders	4
Fuel type	Petrol
Consumption city	42.2 mpg
Consumption extra urban	61.4 mpg
Consumption combined	52.3 mpg
CO2 emission	132 g/km
CO2 label	E





Internet history

Entry 1

Date	2022-02-07
Pictures	43
Listing price	View report

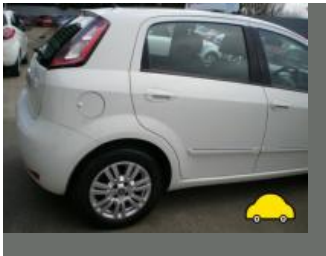

source: cargurus.co.uk



MOT history

MOT expiry date	2023-12-03
MOT pass rate	64 %
MOT passed	7
Failed MOT tests	4
Total advice items	30
Total items failed	26

MOT #11 2022-11-12 12:01

MOT test number 569843655038

Result ✓ Passed

Next expiry date 2023-12-03

Advice Front Oil leak, but not excessive (8.4.1 (a) (i))

Minor Central Front Windscreen damaged but not adversely affecting driver's view (3.2 (a) (i))

Minor Front Track rod end ball joint dust cover damaged or deteriorated, but preventing the ingress of dirt Both sides (2.1.3 (g) (i))

Advice Rear Exhaust rear box skin peeling off corroded

MOT #10 2021-12-04 11:42

MOT test number 860067633793

Result ✓ Passed

Minor Central Front Upper Windscreen damaged but not adversely affecting driver's view chip (3.2 (a) (i))

Advice Nearside Rear Tyre slightly damaged/cracking or perishing (5.2.3 (d) (ii))

Advice Nearside Front Inner Tyre worn close to legal limit/worn on edge (5.2.3 (e))

Minor Offside Front Track rod end ball joint dust cover damaged or deteriorated, but preventing the ingress of dirt (2.1.3 (g) (i))

Advice Oil leak, but not excessive (8.4.1 (a) (i))

Advice Offside Rear Tyre slightly damaged/cracking or perishing (5.2.3 (d) (ii))

Minor Nearside Front Track rod end ball joint dust cover damaged or deteriorated, but preventing the ingress of dirt (2.1.3 (g) (i))

**MOT #9**

2020-11-28 11:55

MOT test number

258925864825

Result

✓ Passed

Advice Nearside Rear Tyre slightly damaged/cracking or perishing cracking (5.2.3 (d) (ii))**Advice** Rear Sub-frame corroded but not seriously weakened (5.3.3 (b) (i))**Minor** Offside Front Track rod end ball joint dust cover damaged or deteriorated, but preventing the ingress of dirt (2.1.3 (g) (i))**Advice** Front Sub-frame corroded but not seriously weakened (5.3.3 (b) (i))**Advice** Offside Rear Tyre slightly damaged/cracking or perishing cracking (5.2.3 (d) (ii))**Minor** Nearside Front Track rod end ball joint dust cover damaged or deteriorated, but preventing the ingress of dirt (2.1.3 (g) (i))**MOT #8**

2019-11-30 11:53

MOT test number

972428333898

Result

✓ Passed

Advice Nearside Rear Tyre slightly damaged/cracking or perishing side walls cracking (5.2.3 (d) (ii))**Advice** Nearside Rear Outer Tyre worn close to legal limit/worn on edge (5.2.3 (e))**Advice** Offside Rear Tyre slightly damaged/cracking or perishing side walls cracking (5.2.3 (d) (ii))**Advice** Central Front Oil leak, but not excessive (8.4.1 (a) (i))**MOT #7**

2018-12-04 14:31

MOT test number

564610240426

Result

✓ Passed

Advice Rear Sub-frame corroded but not seriously weakened (5.3.3 (b) (i))**Advice** Front Sub-frame corroded but not seriously weakened (5.3.3 (b) (i))



MOT #6

2018-11-28 13:07

MOT test number

959038069209

Result

✗ Failed

- Fail

Nearside Front Daytime running lamp not working (4.2.1 (a))
- Advice

Front Sub-frame corroded but not seriously weakened (5.3.3 (b) (i))
- Fail

Nearside Rear Position lamp not working (4.2.1 (a))
- Fail

Parking brake efficiency below requirements (1.4.2 (a) (i))
- Fail

Nearside Rear Registration plate lamp inoperative in the case of a single lamp or all lamps (4.7.1 (b) (ii))
- Fail

Offside Front Headlamp aim projected beam image is obviously incorrect (4.1.2 (c))
- Fail

Horn not working (7.7 (a) (ii))
- Fail

Offside Front Coil spring fractured or broken (5.3.1 (b) (i))
- Fail

Offside Front Daytime running lamp not working (4.2.1 (a))
- Advice

Rear Sub-frame corroded but not seriously weakened (5.3.3 (b) (i))
- Fail

Nearside Front Position lamp not working (4.2.1 (a))
- Fail

Offside Rear Registration plate lamp inoperative in the case of a single lamp or all lamps (4.7.1 (b) (ii))
- Fail

Nearside Rear Parking brake inoperative on one side (1.4.1 (a))

**MOT #5**

2018-09-26 11:35

MOT test number

300552575325

Result**✗ Failed**

- Fail** Nearside Front Headlamp aim too high (4.1.2 (a))
- Advice** Nearside Front Tyre worn close to legal limit/worn on edge (5.2.3 (e))
- Fail** Offside Front Coil spring fractured or broken (5.3.1 (b) (i))
- Minor** Nearside Front Suspension arm ball joint dust cover severely deteriorated (5.3.4 (b) (i))
- Fail** Nearside Front All position lamps not working (4.2.1 (a))
- Fail** Nearside Front Headlamp lens seriously defective (4.1.1 (b) (ii))
- Fail** Offside Front Headlamp aim projected beam image is obviously incorrect (4.1.2 (c))
- Fail** Parking brake efficiency less than 50% of the required value (1.4.2 (a) (ii))
- Advice** Bonnet primary retaining device slightly deteriorated (3.1 (c))
- Minor** Front Windscreen damaged but not adversely affecting driver's view (3.2 (a) (i))
- Advice** Offside Front Tyre worn close to legal limit/worn on edge (5.2.3 (e))
- Fail** Registration plate lamp inoperative in the case of a single lamp or all lamps both (4.7.1 (b) (ii))
- Fail** Horn not working (7.7 (a) (ii))
- Fail** Brake lever has insufficient reserve travel (1.1.2 (a))
- Fail** Offside Front Headlamp lens seriously defective (4.1.1 (b) (ii))

MOT #4

2017-08-03 13:02

MOT test number

475785796480

Result**✓ Passed**



MOT #3 2017-08-02 09:09

MOT test number 256343790153

Result ✗ Failed

Fail Offside Front Windscreen wiper does not clear the windscreen effectively (8.2.2)

Pass with rectification Nearside Front position lamp(s) not working (1.1.A.3b)

Fail Nearside Front Windscreen wiper does not clear the windscreen effectively (8.2.2)

Pass with rectification Offside Front position lamp(s) not working (1.1.A.3b)

MOT #2 2016-08-04 13:09

MOT test number 425397106014

Result ✓ Passed

MOT #1 2016-08-04 13:09

MOT test number 455800658333

Result ✗ Failed

Pass with rectification Nearside Stop lamp not working (1.2.1b)



Tax & MOT check

✕
Untaxed

Tax expired:
30 November 2023

✕
MOT

Expired:
3 December 2023

Tax status	Expired at 30 November 2023
Days left	150 days too late
MOT expiry date	3 December 2023
Full MOT history	See MOT history

Tax calculation

Vehicle class	48
Band	E
Single payment (12 months)	£ 180,00,-
Single six month payment	£ 99,00,-
Total payable by 12 monthly instalments	£ 189,00,-



Damage history

Check the damage history for this FIAT. See if, where and when this FIAT had damage and the car repair costs. We also check if this FIAT was scrapped. Download the premium report [here](#) for the results.

Damage 1

Date	
Category	
Type	

Damage 2

Date	
Category	
Type	



Extra FIAT salvage check



If this vehicle was seen at a salvage auction we offer: vehicle pictures, salvage location, retail value. Download the premium report [here](#) for more information.

More info >



Vehicle valuation

What is this car worth? See the vehicle value of this FIAT in the premium report. We check: purchase value, age, mileage, MOT history, damages and online sale prices.

Trade retail value	£ 19,999
Auction value	£ 19,999
Average private trade value	£ 19,999

More info >



Owner history

For how long did the current and previous owner(s) have this FIAT? How many owners did this FIAT have? Check it in the premium report and see all owner registrations. Download the full report [here](#).

Owner	Since
Owner	Since
Owner	Since
Owner	Since
Owner	Since
Owner	Since
Owner	Since

More info >

Plate changes

See in this check if this FIAT had different number plates.

Number of plates	1
Current registration	
Plate since	2024-03-28
Current registration	
Plate since	2024-03-28

More info >



Finance check

Check if this FIAT is financed, has an outstanding loan or finance agreement. If you are purchasing a vehicle it is smart to ensure that any finance that may have been taken out on this FIAT has been settled.

If not, and you buy this FIAT then you could lose the money and the car you paid for.

Download the premium report [here](#) and check if this FIAT is financed.

Finance company	XXXXXXXXXX	XXXX
Date of agreement	XXXXXXXXXX	XXXX
Agreement type	XXXXXXXXXX	XXXX
Agreement term	XXXXXXXXXX	XXXX
Agreement number	XXXXXXXXXX	XXXX
Contact info	XXXXXXXXXX	XXXX

More info >



Mileage check

Odometer	In miles
Mileage registrations	13
First mileage registration	2013-07-31
Last registration	2022-11-12
Complete history	See info

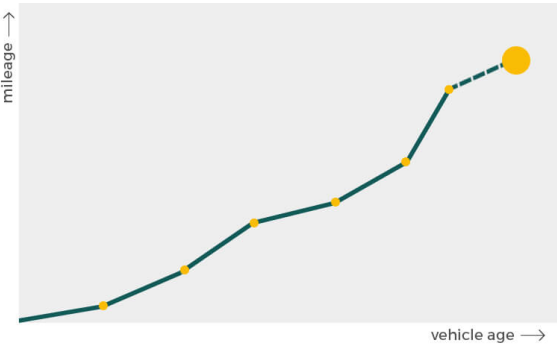

Registration #1	2013-07-31	9 mi
Registration #2	2016-08-04	58.448 mi
Registration #3	2016-08-04	58.448 mi
Registration #4	2017-08-02	80.036 mi
Registration #5	2017-08-03	80.050 mi
Registration #6	2018-09-26	106.429 mi
Registration #7	2018-11-28	106.492 mi
Registration #8	2019-05-29	121.277 mi
Registration #9	2019-05-29	121.277 mi
Registration #10	2019-05-29	121.277 mi
Registration #11	2019-05-29	121.277 mi
Registration #12	2019-05-29	121.277 mi
Registration #13	2019-05-29	121.277 mi

More info >



Car features

The FIAT factory car options list is only available in the premium report.

S0225	Air conditioning
S0295	
S0482	
S0501	
S0566	
S0567	
S0569	

View the complete FIAT factory list for this vehicle [here](#).

More info >

Safety ratings

NCAP rating ★★★★☆

Video [see crash video](#)



Dimensions & weight

Width	1687 mm
Height	1490 mm
Length	4065 mm
Wheel base	2510 mm
Kerb weight	1025 kg
Max. allowed weight	1585 kg

Additional information

Fuel tank capacity	45 l
Fuel delivery	Multi-Point Injection
Number of doors	3
Number of seats	5

Number of axles	2
Engine number	0272619