



report date: 2024-03-29

General information

Make	KIA
Model	RIO 1 ISG
Colour	White
Year of manufacture	2018
Top speed	107 mph
0 - 60 mph	12.5 seconds
Gearbox	5 speed Manual

Engine & fuel consumption

Power	83 BHP
Max. torque	122 Nm at 4.000 rpm
Engine capacity	1.248 cc
Cylinders	4
Fuel type	Petrol
Consumption city	43.5 mpg
Consumption extra urban	57.6 mpg
Consumption combined	46.3 mpg
CO2 emission	125 g/km
CO2 label	D





Internet history

Entry 1

Date	2021-09-21
Pictures	13
Listing price	View report

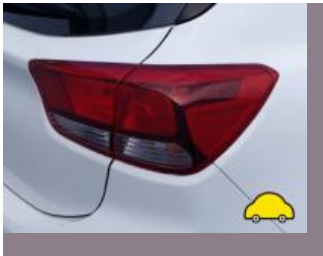
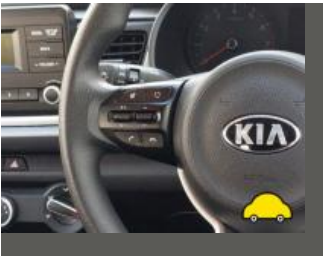

source: [autotrader.co.uk](https://www.autotrader.co.uk)



MOT history

MOT expiry date	2025-03-29
MOT pass rate	75 %
MOT passed	3
Failed MOT tests	1
Total advice items	10
Total items failed	2

MOT #4	2024-03-22 15:30
MOT test number	326090003395
Result	✓ Passed
Next expiry date	2025-03-29
Advice	Nearside Play in steering rack inner joint(s) slight play

MOT #3	2024-03-22 09:25
MOT test number	219674256293
Result	✗ Failed
Fail	Nearside Windscreen wiper does not clear the windscreen effectively (3.4 (b) (ii))
Advice	Items removed from driver's view prior to test
Advice	TPMS warning lamp illuminated
Advice	Front Brake pad(s) wearing thin required soon (1.1.13 (a) (ii))
Advice	Nearside Play in steering rack inner joint(s) slight play
Fail	Offside Windscreen wiper does not clear the windscreen effectively (3.4 (b) (ii))
Advice	Rear wiper blade torn



MOT #22023-03-30 15:10

MOT test number402707843593

Result

✓ Passed

Advice

Offside Front Tyre slightly damaged/cracking or perishing cracking in shoulder (18 dot code) (5.2.3 (d) (ii))

Advice

Offside Rear Tyre slightly damaged/cracking or perishing cracking in shoulder (18 dot code) (5.2.3 (d) (ii))

Advice

Nearside Rear Tyre slightly damaged/cracking or perishing cracking in shoulder (18 dot code) (5.2.3 (d) (ii))

Advice

Offside Front Tyre worn close to legal limit/worn on edge 2mm (5.2.3 (e))

MOT #12021-09-11 08:44

MOT test number797946372219

Result

✓ Passed



Tax & MOT check

✓
Taxed
Tax due:
1 April 2025

✓
MOT
Expires:
29 March 2025

Tax status	Valid until 1 April
Days left	336
MOT expiry date	29 March 2025
Full MOT history	See MOT history

Tax calculation

Vehicle class	48
Band	G
First licence fee (12 months)	£ 210,00,-
Standard rate (12 months)	£ 180,00,-
Standard rate (6 months)	£ 99,00,-
Premium rate (12 months)	£ 570,00,-
Premium rate (6 months)	£ 313,50,-



Damage history

Check the damage history for this KIA. See if, where and when this KIA had damage and the car repair costs. We also check if this KIA was scrapped. Download the premium report [here](#) for the results.

Damage 1

Date	
Category	
Type	

Damage 2

Date	
Category	
Type	



Extra KIA salvage check



If this vehicle was seen at a salvage auction we offer: vehicle pictures, salvage location, retail value. Download the premium report [here](#) for more information.

More info >



Vehicle valuation

What is this car worth? See the vehicle value of this KIA in the premium report. We check: purchase value, age, mileage, MOT history, damages and online sale prices.

Trade retail value	£ 19,999
Auction value	£ 19,999
Average private trade value	£ 19,999

More info >



Owner history

For how long did the current and previous owner(s) have this KIA? How many owners did this KIA have? Check it in the premium report and see all owner registrations. Download the full report [here](#).

Owner	From	To
Owner	From	To
Owner	From	To
Owner	From	To
Owner	From	To
Owner	From	To
Owner	From	To

More info >

Plate changes

See in this check if this KIA had different number plates.

Number of plates	1
Current registration	
Plate since	2024-03-29
Current registration	
Plate since	2024-03-29

More info >



Finance check

Check if this KIA is financed, has an outstanding loan or finance agreement. If you are purchasing a vehicle it is smart to ensure that any finance that may have been taken out on this KIA has been settled.

If not, and you buy this KIA then you could lose the money and the car you paid for.

Download the premium report [here](#) and check if this KIA is financed.

Finance company	XXXXXXXX XX
Date of agreement	XXXXXXXX XX
Agreement type	XXXXXXXX XX
Agreement term	XXXXXXXX XX
Agreement number	XXXXXXXX XX
Contact info	XXXXXXXX XX

More info >



Mileage check

Odometer	In miles
Mileage registrations	6
First mileage registration	2018-09-17
Last registration	2024-03-22
Complete history	See info



Registration #1	2018-09-17	14 mi
Registration #2	2021-09-11	8.937 mi
Registration #3	2023-09-20	25,377 mi
Registration #4	2023-09-20	25,377 mi
Registration #5	2023-09-20	25,377 mi
Registration #6	2023-09-20	25,377 mi

More info >



Car features

The KIA factory car options list is only available in the premium report.

S0225	Air conditioning
S0295	
S0482	
S0501	
S0566	
S0567	
S0569	

View the complete KIA factory list for this vehicle [here](#).

More info >

Safety ratings

NCAP rating	★★★★★
Adult	93%
Children	84%
Pedestrian	71%
Safety systems	59%
Overall rating	80%
Video	see crash video

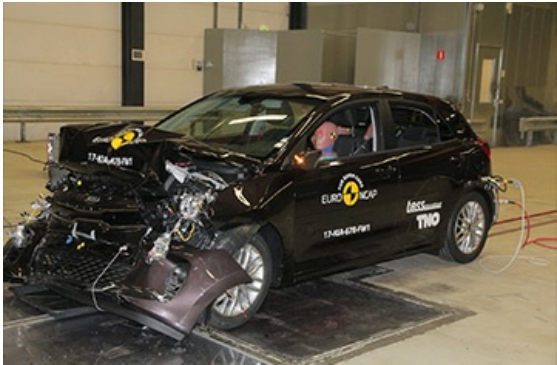

Dimensions & weight

Width	1725 mm
Height	1450 mm
Length	4065 mm
Wheel base	2580 mm
Kerb weight	1110 kg
Max. allowed weight	1560 kg

Additional information

Fuel tank capacity	45 l
Fuel delivery	Multi-Point Injection
Number of doors	5
Number of seats	5

Number of axles	2
Engine number	G4LJP087169