



LT06ECN

report date: 2024-03-28

General information

Make	MAZDA
Model	5 FURANO LIMITED EDITION
Colour	Blue
Year of manufacture	-
Gearbox	5 speed Manual

Engine & fuel consumption

Power	144 BHP
Max. torque	185 Nm at 4.500 rpm
Cylinders	4
Fuel type	Petrol
Consumption city	25.7 mpg
Consumption extra urban	42.8 mpg
Consumption combined	34.4 mpg





Internet history

Entry 2

Date	2022-11-09
Pictures	12
Listing price	<a href="#">View report</a>

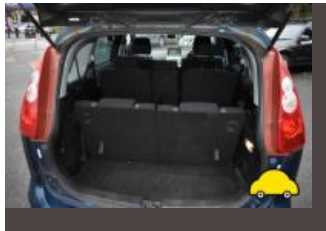
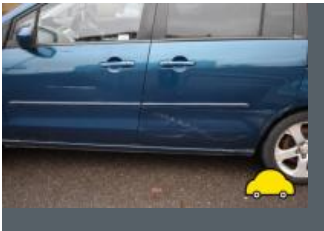

source: cargurus.co.uk

Entry 1

Date	2021-12-31
Pictures	22
Listing price	<a href="#">View report</a>

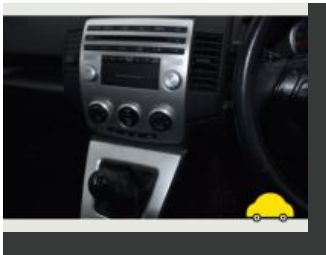
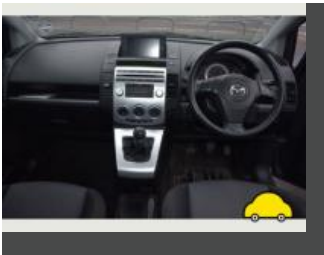

source: autotrader.co.uk



## MOT history

MOT #19	2022-06-28 16:31
MOT test number	599438191429
Result	✓ Passed
Next expiry date	2023-07-05
Advice	Offside Rear Body Panel Slightly Dented
Advice	Front Suspension arm pin or bush worn but not resulting in excessive movement Both (5.3.4 (a) (i))
Advice	Front Inner Tyre worn close to legal limit/worn on edge Both (5.2.3 (e))
Advice	Rear Suspension arm corroded but not seriously weakened Both (5.3.3 (b) (i))
Advice	Rear Sub-frame corroded but not seriously weakened (5.3.3 (b) (i))

MOT #18	2022-06-28 16:31
MOT test number	389250935224
Result	✗ Failed
Advice	Front Suspension arm pin or bush worn but not resulting in excessive movement Both (5.3.4 (a) (i))
Advice	Front Inner Tyre worn close to legal limit/worn on edge Both (5.2.3 (e))
Pass with rectification	Front Windscreen washer provides insufficient washer liquid (3.5 (a))
Advice	Rear Suspension arm corroded but not seriously weakened Both (5.3.3 (b) (i))
Advice	Rear Sub-frame corroded but not seriously weakened (5.3.3 (b) (i))
Advice	Offside Rear Body Panel Slightly Dented

MOT #17	2021-06-18 12:22
MOT test number	659698644791
Result	✓ Passed
MOT #16	2020-07-06 09:27
MOT test number	594648063553
Result	✓ Passed

**MOT #15**

2020-07-06 09:27

**MOT test number**

538020539733

**Result****✗ Failed****Pass with rectification**

Nearside Front Body panel damaged and likely to cause injury bumper (6.2.1 (a) (i))

**Pass with rectification**

Front Registration plate inscription illegible (0.1 (b))

**Pass with rectification**

Nearside Windscreen washer jets misaligned and not providing sufficient fluid to the windscreen (3.5 (a))

**MOT #14**

2019-05-13 08:42

**MOT test number**

166447830065

**Result****✓ Passed****Advice**

Front Brake pad(s) wearing thin (1.1.13 (a) (ii))

**Advice**

Nearside Front Tyre worn close to legal limit/worn on edge (5.2.3 (e))

**Advice**

Front Brake disc worn, pitted or scored, but not seriously weakened (1.1.14 (a) (ii))

**MOT #13**

2019-05-13 08:42

**MOT test number**

849779850878

**Result****✗ Failed****Pass with rectification**

Windscreen wiper does not clear the windscreen effectively (3.4 (b) (ii))

**Advice**

Front Brake disc worn, pitted or scored, but not seriously weakened (1.1.14 (a) (ii))

**Advice**

Front Brake pad(s) wearing thin (1.1.13 (a) (ii))

**Advice**

Nearside Front Tyre worn close to legal limit/worn on edge (5.2.3 (e))

**MOT #12**

2018-05-15 07:40

**MOT test number**

972004964960

**Result****✓ Passed**

**MOT #11** 2017-05-30 11:03**MOT test number** 923439552949**Result** ✓ Passed**MOT #10** 2016-04-25 16:22**MOT test number** 117861078348**Result** ✓ Passed**MOT #9** 2016-04-25 08:57**MOT test number** 816590150485**Result** ✗ Failed**Fail** Offside Rear Shock absorber has a serious fluid leak (2.7.3)**Fail** Hydraulic brake cylinder leaking hydraulic fluid (3.6.A.1)**MOT #8** 2015-05-16 10:02**MOT test number** 297836035414**Result** ✓ Passed**MOT #7** 2014-05-29 09:21**MOT test number** 977649444118**Result** ✓ Passed**Advice** Offside Front Tyre worn close to the legal limit (4.1.E.1)**Notice** Nearside front nearside rear tyre have sidewall damage**MOT #6** 2013-05-23 17:01**MOT test number** 255093743451**Result** ✓ Passed

**MOT #5** 2013-05-20 09:30**MOT test number** 458900543185**Result** ✗ Failed**Fail** Nearside Rear passenger door cannot be opened from outside the vehicle (6.2.B.1c)**Advice** Rear brake disc worn, pitted or scored, but not seriously weakened (3.5.1i)**Fail** Nearside Rear Shock absorber has a serious fluid leak (2.7.3)**Advice** Front brake disc worn, pitted or scored, but not seriously weakened (3.5.1i)**MOT #4** 2012-05-28 11:12**MOT test number** 207109942130**Result** ✓ Passed**MOT #3** 2011-05-28 09:55**MOT test number** 678228941186**Result** ✓ Passed**MOT #2** 2009-06-04 11:09**MOT test number** 294225059172**Result** ✓ Passed**MOT #1** 2009-06-03 13:34**MOT test number** 523964559147**Result** ✗ Failed**Fail** Windscreen wiper does not clear the windscreen effectively (8.2.2)**Fail** Offside Front Tyre has ply or cords exposed (4.1.D.1b)**Fail** Offside Front Tyre tread depth below requirements of 1.6mm (4.1.E.1)



Damage history

Check the damage history for this MAZDA. See if, where and when this MAZDA had damage and the car repair costs. We also check if this MAZDA was scrapped. Download the premium report [here](#) for the results.

Damage 1

Date	
Category	
Type	

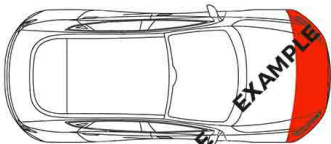

Damage 2

Date	
Category	
Type	



Extra MAZDA salvage check



If this vehicle was seen at a salvage auction we offer: vehicle pictures, salvage location, retail value. Download the premium report [here](#) for more information.

More info >



Vehicle valuation

What is this car worth? See the vehicle value of this MAZDA in the premium report. We check: purchase value, age, mileage, MOT history, damages and online sale prices.

Trade retail value	£ 19,999
Auction value	£ 19,999
Average private trade value	£ 19,999

More info >





Owner history

For how long did the current and previous owner(s) have this MAZDA? How many owners did this MAZDA have? Check it in the premium report and see all owner registrations. Download the full report [here](#).

*****	*****
*****	*****
*****	*****
*****	*****
*****	*****
*****	*****
*****	*****

More info >

Plate changes

See in this check if this MAZDA had different number plates.

Number of plates	1
Current registration	*****
Plate since	2019-06-28
Current registration	*****
Plate since	2019-06-28

More info >



Finance check

Check if this MAZDA is financed, has an outstanding loan or finance agreement. If you are purchasing a vehicle it is smart to ensure that any finance that may have been taken out on this MAZDA has been settled.

If not, and you buy this MAZDA then you could lose the money and the car you paid for.

Download the premium report [here](#) and check if this MAZDA is financed.

Finance company	XXXXXXXXXX	XXXX
Date of agreement	XXXXXXXXXX	XXXX
Agreement type	XXXXXXXXXX	XXXX
Agreement term	XXXXXXXXXX	XXXX
Agreement number	XXXXXXXXXX	XXXX
Contact info	XXXXXXXXXX	XXXX

More info >



Mileage check

Odometer	In miles
Mileage registrations	22
First mileage registration	2006-03-18
Last registration	2022-06-28
Complete history	<a href="#">See info</a>



Registration #1	2006-03-18	16 mi
Registration #2	2009-06-03	17.629 mi
Registration #3	2009-06-04	17.629 mi
Registration #4	2011-05-28	26.416 mi
Registration #5	2012-05-28	28.929 mi
Registration #6	2013-05-20	31.652 mi
Registration #7	2013-05-23	31.652 mi
Registration #8	2014-05-29	35.787 mi
Registration #9	2015-05-16	39.215 mi
Registration #10	2016-04-25	42.174 mi
Registration #11	2016-04-25	42.174 mi
Registration #12	2016-04-25	42.174 mi
Registration #13	2016-04-25	42.174 mi
Registration #14	2016-04-25	42.174 mi
Registration #15	2016-04-25	42.174 mi
Registration #16	2016-04-25	42.174 mi
Registration #17	2016-04-25	42.174 mi
Registration #18	2016-04-25	42.174 mi
Registration #19	2016-04-25	42.174 mi
Registration #20	2016-04-25	42.174 mi
Registration #21	2016-04-25	42.174 mi
Registration #22	2016-04-25	42.174 mi

More info >



Safety ratings

NCAP rating	★★★★★
Video	<a href="#">see crash video</a>



Dimensions & weight

Width	1755 mm
Height	1665 mm
Length	4505 mm
Wheel base	2750 mm
Max. allowed weight	2100 kg

Additional information

Fuel delivery	Multi-Point Injection
Number of doors	5
Number of seats	7
Engine number	LF 162759