



report date: 2024-03-29

General information

Make	VOLKSWAGEN
Model	BEETLE LUNA 8V
Colour	Black
Year of manufacture	2009
Top speed	111 mph
0 - 60 mph	11.6 seconds
Gearbox	5 speed Manual

Engine & fuel consumption

Power	102 BHP
Max. torque	147 Nm at 3.800 rpm
Engine capacity	1.596 cc
Cylinders	4
Fuel type	Petrol
Consumption city	26.9 mpg
Consumption extra urban	47.1 mpg
Consumption combined	36.7 mpg
CO2 emission	180 g/km
CO2 label	I

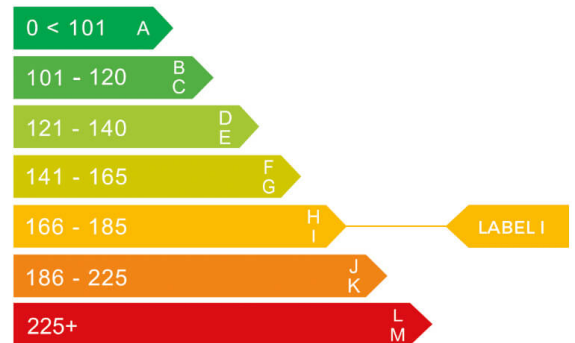



Internet history

Entry 2

Date	2022-03-02
Pictures	12
Listing price	View report

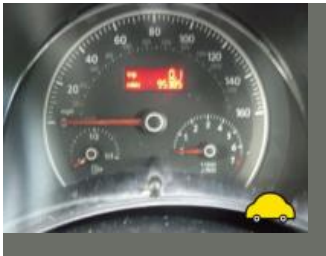

source: [autotrader.co.uk](#)

Entry 1

Date	2022-01-13
Pictures	12
Listing price	View report

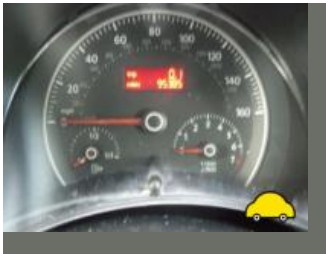

source: [autotrader.co.uk](#)



MOT history

MOT expiry date	2025-03-13
MOT pass rate	88 %
MOT passed	14
Failed MOT tests	2
Total advice items	24
Total items failed	2

MOT #16 2024-03-07 12:52

MOT test number 931091840058

Result ✓ Passed

Next expiry date 2025-03-13

- Advice** Offside Rear Suspension component mounting prescribed area is corroded but not considered excessive (5.3.6 (a) (i))
- Advice** Offside Front Vehicle structure is corroded but structural rigidity is not significantly reduced (6.1.1 (c) (i))
- Advice** Suspension in general is corroded
- Advice** Nearside Rear Suspension component mounting prescribed area is corroded but not considered excessive (5.3.6 (a) (i))
- Advice** Central Exhaust has a minor leak of exhaust gases (6.1.2 (a))
- Advice** Nearside Rear shock absorber corroded
- Advice** Offside Front Lower Suspension arm pin or bush worn but not resulting in excessive movement (5.3.4 (a) (i))
- Minor** Nearside Track rod end ball joint dust cover damaged or deteriorated, but preventing the ingress of dirt (2.1.3 (g) (i))
- Advice** Offside Rear Shock absorbers has light misting of oil (5.3.2 (b))

MOT #15 2023-03-07 10:10

MOT test number 103568361461

Result ✓ Passed

**MOT #14** 2022-03-14 13:08**MOT test number** 605169984051**Result** ✓ Passed

- Advice** Nearside Rear Coil spring corroded (5.3.1 (b) (i))
- Advice** Offside Rear Lower Shock absorber outercasing corroded
- Advice** Nearside Rear Lower Shock absorber outercasing corroded

MOT #13 2021-07-02 11:25**MOT test number** 636469404956**Result** ✓ Passed

- Minor** Offside Front Outer Obligatory mirror slightly loose (3.3 (b) (i))
- Advice** Exhaust has a minor leak of exhaust gases (6.1.2 (a))

MOT #12 2020-10-28 11:48**MOT test number** 765666301635**Result** ✓ Passed

- Advice** Engine covers and under trays fitted covering certain testable items
- Advice** Nearside Rear Tyre worn close to legal limit/worn on edge (5.2.3 (e))

MOT #11 2019-08-02 08:59**MOT test number** 621593612160**Result** ✓ Passed**MOT #10** 2019-08-02 08:59**MOT test number** 978377220526**Result** ✗ Failed

- Pass with rectification** Windscreen washer provides insufficient washer liquid (3.5 (a))

**MOT #9** 2018-01-31 12:01**MOT test number** 501831486156**Result** ✓ Passed**MOT #8** 2017-01-30 16:10**MOT test number** 234684781885**Result** ✓ Passed**Advice** Offside Front Anti-roll bar ball joint dust cover deteriorated, but preventing the ingress of dirt (2.4.G.2)**Advice** Nearside Front Anti-roll bar has slight play in a ball joint (2.4.G.2)**Advice** Rear coil spring worn (2.4.C.1b)**MOT #7** 2016-01-13 10:09**MOT test number** 882776673545**Result** ✓ Passed**MOT #6** 2016-01-11 16:17**MOT test number** 497193343805**Result** ✗ Failed**Advice** Offside Front Tyre worn close to the legal limit (4.1.E.1)**Advice** Offside Rear Tyre worn close to the legal limit (4.1.E.1)**Fail** Front Windscreen wiper does not clear the windscreen effectively (8.2.2)**Advice** Nearside Rear Tyre worn close to the legal limit (4.1.E.1)**MOT #5** 2015-03-23 10:19**MOT test number** 567862985037**Result** ✓ Passed



MOT #4	2014-04-08 14:57
---------------	------------------

MOT test number	795578594030
------------------------	--------------

Result	✓ Passed
---------------	----------

MOT #3	2013-04-22 08:55
---------------	------------------

MOT test number	196802413109
------------------------	--------------

Result	✓ Passed
---------------	----------

MOT #2	2013-01-29 10:15
---------------	------------------

MOT test number	199649123426
------------------------	--------------

Result	✓ Passed
---------------	----------

Advice	Offside Front Tyre worn close to the legal limit (4.1.E.1)
---------------	--

Advice	Nearside Front Tyre worn close to the legal limit (4.1.E.1)
---------------	---

MOT #1	2012-01-30 09:15
---------------	------------------

MOT test number	329040232045
------------------------	--------------

Result	✓ Passed
---------------	----------



Tax & MOT check

✓
Taxed
Tax due:
1 September 2024

✓
MOT
Expires:
13 March 2025

Tax status	Valid until 1 September
Days left	124
MOT expiry date	13 March 2025
Full MOT history	See MOT history

Tax calculation

Vehicle class	48
Band	I
Single payment (12 months)	£ 320,00,-
Single six month payment	£ 176,00,-
Total payable by 12 monthly instalments	£ 336,00,-



Damage history

Check the damage history for this VOLKSWAGEN. See if, where and when this VOLKSWAGEN had damage and the car repair costs. We also check if this VOLKSWAGEN was scrapped. Download the premium report [here](#) for the results.

Damage 1

Date	
Category	
Type	

Damage 2

Date	
Category	
Type	



Extra VOLKSWAGEN salvage check



If this vehicle was seen at a salvage auction we offer: vehicle pictures, salvage location, retail value. Download the premium report [here](#) for more information.

More info >



Vehicle valuation

What is this car worth? See the vehicle value of this VOLKSWAGEN in the premium report. We check: purchase value, age, mileage, MOT history, damages and online sale prices.

Trade retail value	£ 19,999
Auction value	£ 19,999
Average private trade value	£ 19,999

More info >



Owner history

For how long did the current and previous owner(s) have this VOLKSWAGEN? How many owners did this VOLKSWAGEN have? Check it in the premium report and see all owner registrations. Download the full report [here](#).

*****	*****
*****	*****
*****	*****
*****	*****
*****	*****
*****	*****

More info >

Plate changes

See in this check if this VOLKSWAGEN had different number plates.

Number of plates	7
Current registration	 *****
Plate since	2019-06-29
Current registration	 *****
Plate since	2019-06-29

More info >



Finance check

Check if this VOLKSWAGEN is financed, has an outstanding loan or finance agreement. If you are purchasing a vehicle it is smart to ensure that any finance that may have been taken out on this VOLKSWAGEN has been settled.

If not, and you buy this VOLKSWAGEN then you could lose the money and the car you paid for.

Download the premium report [here](#) and check if this VOLKSWAGEN is financed.

Finance company	XXXXXXXX XX
Date of agreement	XXXXXXXX XX
Agreement type	XXXXXXXX XX
Agreement term	XXXXXXXX XX
Agreement number	XXXXXXXX XX
Contact info	XXXXXXXX XX

More info >



Mileage check

Odometer	In miles
Mileage registrations	19
First mileage registration	2009-01-30
Last registration	2024-03-07
Complete history	See info



Registration #1	2009-01-30	10 mi
Registration #2	2012-01-30	18.254 mi
Registration #3	2013-01-29	23.119 mi
Registration #4	2013-04-22	23.971 mi
Registration #5	2014-04-08	38.697 mi
Registration #6	2015-03-23	52.284 mi
Registration #7	2016-01-11	60.423 mi
Registration #8	2016-01-13	60.423 mi
Registration #9	2017-01-30	67.171 mi
Registration #10	2018-01-31	73.034 mi
Registration #11	2019-01-30	75.000 mi
Registration #12	2020-01-30	75.000 mi
Registration #13	2021-01-30	75.000 mi
Registration #14	2022-01-30	75.000 mi
Registration #15	2023-01-30	75.000 mi
Registration #16	2024-01-30	75.000 mi
Registration #17	2025-01-30	75.000 mi
Registration #18	2026-01-30	75.000 mi
Registration #19	2027-01-30	75.000 mi

More info >



Car features

The VOLKSWAGEN factory car options list is only available in the premium report.

S0225	Air conditioning
S0295	
S0482	
S0501	
S0566	
S0567	
S0569	

View the complete VOLKSWAGEN factory list for this vehicle [here](#).

More info >

Safety ratings

NCAP rating

Video [see crash video](#)



Dimensions & weight

Width	1724 mm
Height	1502 mm
Length	4081 mm
Wheel base	2515 mm
Kerb weight	1314 kg
Max. allowed weight	1680 kg

Additional information

Fuel tank capacity	55 l
Fuel delivery	Multi-Point Injection
Number of doors	3

Number of seats	4
Number of axles	2
Engine number	BFS 076513