



Mercedes-Benz



report date: 2024-03-28

General information

Make	MERCEDES-BENZ
Model	ML ML350 BLUETEC AMG SPORT
Colour	Black
Year of manufacture	2014
Top speed	139 mph
0 - 100 km/h	7.4 seconds
Gearbox	7 speed automatic

Engine & fuel consumption

Power	190 kW / 259 HP / 258 BHP
Max. torque	620 Nm at 1.600 rpm
Engine capacity	2.987 cc
Cylinders	6
Fuel type	Diesel
Consumption city	34.5 mpg
Consumption extra urban	42.2 mpg
Consumption combined	39.2 mpg
CO2 emission	194 g/km
CO2 label	J

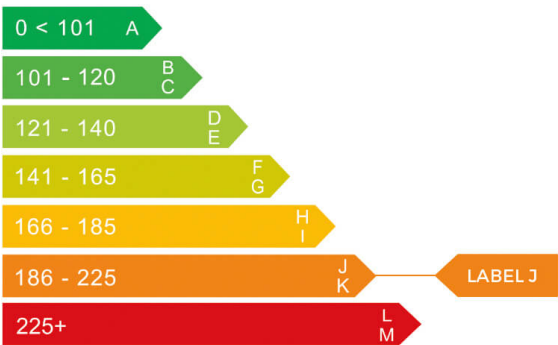



Internet history

Entry 2

Date	2023-02-03
Pictures	12
Listing price	View report

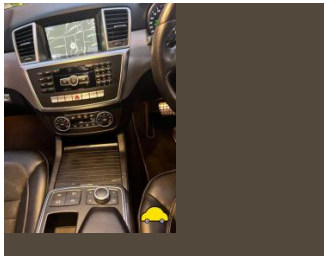
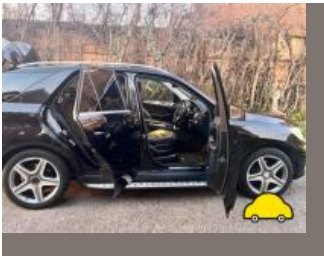

source: [autotrader.co.uk](#)

Entry 1

Date	2021-10-27
Pictures	43
Listing price	View report



source: [cargurus.co.uk](#)



MOT history

MOT expiry date	2023-10-21
MOT pass rate	71 %
MOT passed	5
Failed MOT tests	2
Total advice items	9
Total items failed	5

MOT #7	2022-10-05 11:24
MOT test number	724494252294
Result	✓ Passed
Next expiry date	2023-10-21
Advice	Offside Front Outer Nail in tyre edge

MOT #6	2021-10-15 13:35
MOT test number	590703090490
Result	✓ Passed

MOT #5	2020-10-22 15:53
MOT test number	437857128120
Result	✓ Passed

MOT #4	2020-10-20 14:19
MOT test number	998627994454
Result	✗ Failed
Fail	Offside Obligatory mirror does not provide a view to the rear (3.3 (c))
Fail	Nearside Rear Tyre tread depth below requirements of 1.6mm (5.2.3 (e))

**MOT #3** 2019-08-14 12:15**MOT test number** 726387178142**Result** ✓ Passed**MOT #2** 2018-07-30 15:53**MOT test number** 346907108626**Result** ✓ Passed

- Advice** Rear Brake pad(s) wearing thin (1.1.13 (a) (ii))
- Advice** Nearside Rear Tyre worn close to legal limit/worn on edge (5.2.3 (e))
- Advice** Front Brake disc worn, pitted or scored, but not seriously weakened (1.1.14 (a) (ii))
- Advice** Offside Rear Tyre worn close to legal limit/worn on edge (5.2.3 (e))

MOT #1 2018-07-28 10:59**MOT test number** 943231334204**Result** ✗ Failed

- Advice** Offside Rear Tyre worn close to legal limit/worn on edge (5.2.3 (e))
- Advice** Rear Brake pad(s) wearing thin (1.1.13 (a) (ii))
- Fail** Nearside Front Tyre has ply or cords exposed (5.2.3 (d) (ii))
- Advice** Nearside Rear Tyre worn close to legal limit/worn on edge (5.2.3 (e))
- Advice** Front Brake disc worn, pitted or scored, but not seriously weakened (1.1.14 (a) (ii))
- Fail** Front Brake pad(s) less than 1.5 mm thick (1.1.13 (a) (ii))
- Fail** Offside Front Tyre has ply or cords exposed (5.2.3 (d) (ii))



Tax & MOT check

✕
Untaxed

Tax expired:
15 February 2023

✕
MOT

Expired:
21 October 2023

Tax status	Expired at 15 February 2023
Days left	438 days too late
MOT expiry date	21 October 2023
Full MOT history	See MOT history

Tax calculation

Vehicle class	49
Band	J
Single payment (12 months)	£ 365,00,-
Single six month payment	£ 200,75,-
Total payable by 12 monthly instalments	£ 383,25,-



Damage history

Check the damage history for this MERCEDES-BENZ. See if, where and when this MERCEDES-BENZ had damage and the car repair costs. We also check if this MERCEDES-BENZ was scrapped. Download the premium report [here](#) for the results.

Damage 1

Date	
Category	
Type	

Damage 2

Date	
Category	
Type	



Extra MERCEDES-BENZ salvage check



If this vehicle was seen at a salvage auction we offer: vehicle pictures, salvage location, retail value. Download the premium report [here](#) for more information.

More info >



Vehicle valuation

What is this car worth? See the vehicle value of this MERCEDES-BENZ in the premium report. We check: purchase value, age, mileage, MOT history, damages and online sale prices.

Trade retail value	£ 19,999
Auction value	£ 19,999
Average private trade value	£ 19,999

More info >



Owner history

For how long did the current and previous owner(s) have this MERCEDES-BENZ? How many owners did this MERCEDES-BENZ have? Check it in the premium report and see all owner registrations. Download the full report [here](#).

Owner	Start date
Owner	Start date
Owner	Start date
Owner	Start date
Owner	Start date
Owner	Start date
Owner	Start date

More info >

Plate changes

See in this check if this MERCEDES-BENZ had different number plates.

Number of plates	1
Current registration	 OV64WHJ
Plate since	2019-06-29
Current registration	 OV64WHJ
Plate since	2019-06-29

More info >



Finance check

Check if this MERCEDES-BENZ is financed, has an outstanding loan or finance agreement. If you are purchasing a vehicle it is smart to ensure that any finance that may have been taken out on this MERCEDES-BENZ has been settled.

If not, and you buy this MERCEDES-BENZ then you could lose the money and the car you paid for.

Download the premium report [here](#) and check if this MERCEDES-BENZ is financed.

Finance company	REDACTED	REDACTED
Date of agreement	REDACTED	REDACTED
Agreement type	REDACTED	REDACTED
Agreement term	REDACTED	REDACTED
Agreement number	REDACTED	REDACTED
Contact info	REDACTED	REDACTED

More info >



Mileage check

Odometer	In miles
Mileage registrations	10
First mileage registration	2014-12-05
Last registration	2022-10-05
Complete history	See info



Registration #1	2014-12-05	29 mi
Registration #2	2018-07-28	45.778 mi
Registration #3	2018-07-30	45.778 mi
Registration #4	2019-08-14	59.252 mi
Registration #5	2020-10-20	70.073 mi
Registration #6	2022-10-05	70.073 mi
Registration #7	2022-10-05	70.073 mi
Registration #8	2022-10-05	70.073 mi
Registration #9	2022-10-05	70.073 mi
Registration #10	2022-10-05	70.073 mi

More info >



Car features

The MERCEDES-BENZ factory car options list is only available in the premium report.

S0225	Air conditioning
S0295	
S0482	
S0501	
S0566	
S0567	
S0569	

View the complete MERCEDES-BENZ factory list for this vehicle [here](#).

More info >

Dimensions & weight

Width	1998 mm
Height	1796 mm
Length	4804 mm
Wheel base	2915 mm
Kerb weight	2175 kg
Max. allowed weight	2950 kg

Additional information

Fuel tank capacity	70 l
Fuel delivery	Direct Injection
Number of doors	5
Number of seats	5
Number of axles	2
Engine number	64282641573350