



report date: 2024-03-29

General information

|                     |                |
|---------------------|----------------|
| Make                | MAZDA          |
| Model               | 3 SPORT NAV    |
| Colour              | Silver         |
| Year of manufacture | 2018           |
| Top speed           | 121 mph        |
| Gearbox             | 6 speed Manual |

Engine & fuel consumption

|                         |                     |
|-------------------------|---------------------|
| Power                   | 118 BHP             |
| Max. torque             | 210 Nm at 4.000 rpm |
| Engine capacity         | 1.998 cc            |
| Cylinders               | 4                   |
| Fuel type               | Petrol              |
| Consumption city        | 43.5 mpg            |
| Consumption extra urban | 65.7 mpg            |
| Consumption combined    | 55.4 mpg            |
| CO2 emission            | 119 g/km            |
| CO2 label               | C                   |

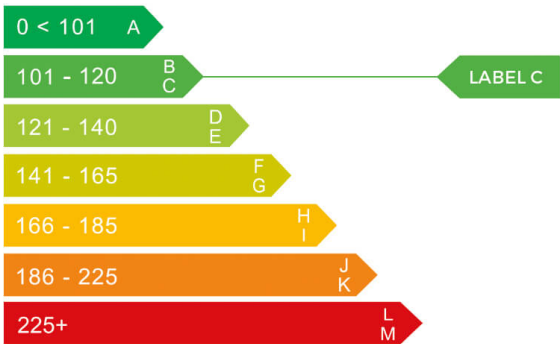



Internet history

Entry 1

|               |                             |
|---------------|-----------------------------|
| Date          | 2021-11-21                  |
| Pictures      | 12                          |
| Listing price | <a href="#">View report</a> |

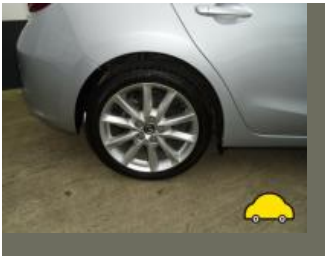
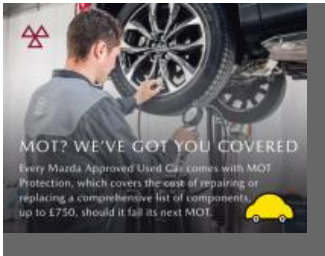

source: cargurus.co.uk



## MOT history

|                    |            |
|--------------------|------------|
| MOT expiry date    | 2024-09-11 |
| MOT pass rate      | 100 %      |
| MOT passed         | 4          |
| Failed MOT tests   | 0          |
| Total advice items | 3          |
| Total items failed | 0          |

|                  |  |
|------------------|--|
| MOT #4           | 2023-09-01 13:03   |
| MOT test number  | 710990613143   |
| Result           | ✓ Passed   |
| Next expiry date | 2024-09-11   |
| Advice           | Offside Front Inner Road wheel slightly distorted (5.2.2 (c) (i))  |
| Advice           | Nearside Front Inner Road wheel slightly distorted (5.2.2 (c) (i)) |

|                 |                  |
|-----------------|------------------|
| MOT #3          | 2022-09-12 11:18 |
| MOT test number | 418282329685     |
| Result          | ✓ Passed         |

|                 |                  |
|-----------------|------------------|
| MOT #2          | 2022-01-18 16:08 |
| MOT test number | 937231691861     |
| Result          | ✓ Passed         |

|                 |  |
|-----------------|--|
| MOT #1          | 2021-09-13 14:08   |
| MOT test number | 639534939346   |
| Result          | ✓ Passed   |
| Minor           | Windscreen damaged but not adversely affecting driver's view (3.2 (a) (i)) |



Tax & MOT check

✓  
**Taxed**  
**Tax due:**  
1 January 2025

✓  
**MOT**  
**Expires:**  
11 September 2024

|                         |                                 |
|-------------------------|---------------------------------|
| <b>Tax status</b>       | Valid until 1 January           |
| <b>Days left</b>        | 247                             |
| <b>MOT expiry date</b>  | 11 September 2024               |
| <b>Full MOT history</b> | <a href="#">See MOT history</a> |

Tax calculation

|                                      |            |
|--------------------------------------|------------|
| <b>Vehicle class</b>                 | 48         |
| <b>Band</b>                          | G          |
| <b>First licence fee (12 months)</b> | £ 210,00,- |
| <b>Standard rate (12 months)</b>     | £ 180,00,- |
| <b>Standard rate (6 months)</b>      | £ 99,00,-  |
| <b>Premium rate (12 months)</b>      | £ 570,00,- |
| <b>Premium rate (6 months)</b>       | £ 313,50,- |



Damage history

Check the damage history for this MAZDA. See if, where and when this MAZDA had damage and the car repair costs. We also check if this MAZDA was scrapped. Download the premium report [here](#) for the results.

|          |  |
|----------|--|
| Damage 1 |  |
| Date     |  |
| Category |  |
| Type     |  |
| Damage 2 |  |
| Date     |  |
| Category |  |
| Type     |  |



Extra MAZDA salvage check



If this vehicle was seen at a salvage auction we offer: vehicle pictures, salvage location, retail value. Download the premium report [here](#) for more information.

More info >



Vehicle valuation

What is this car worth? See the vehicle value of this MAZDA in the premium report. We check: purchase value, age, mileage, MOT history, damages and online sale prices.

|                             |          |
|-----------------------------|----------|
| Trade retail value          | £ 19,999 |
| Auction value               | £ 19,999 |
| Average private trade value | £ 19,999 |

More info >



Owner history

For how long did the current and previous owner(s) have this MAZDA? How many owners did this MAZDA have? Check it in the premium report and see all owner registrations. Download the full report [here](#).

|       |      |    |
|-------|------|----|
| Owner | From | To |
| Owner | From | To |
| Owner | From | To |
| Owner | From | To |
| Owner | From | To |
| Owner | From | To |
| Owner | From | To |

More info >

Plate changes

See in this check if this MAZDA had different number plates.

|                      |            |
|----------------------|------------|
| Number of plates     | 1          |
| Current registration |            |
| Plate since          | 2024-03-29 |
| Current registration |            |
| Plate since          | 2024-03-29 |

More info >



Finance check

Check if this MAZDA is financed, has an outstanding loan or finance agreement. If you are purchasing a vehicle it is smart to ensure that any finance that may have been taken out on this MAZDA has been settled.

If not, and you buy this MAZDA then you could lose the money and the car you paid for.

Download the premium report [here](#) and check if this MAZDA is financed.

|                   |            |      |
|-------------------|------------|------|
| Finance company   | XXXXXXXXXX | XXXX |
| Date of agreement | XXXXXXXXXX | XXXX |
| Agreement type    | XXXXXXXXXX | XXXX |
| Agreement term    | XXXXXXXXXX | XXXX |
| Agreement number  | XXXXXXXXXX | XXXX |
| Contact info      | XXXXXXXXXX | XXXX |

More info >





Mileage check

|                            |                          |
|----------------------------|--------------------------|
| Odometer                   | In miles                 |
| Mileage registrations      | 6                        |
| First mileage registration | 2018-09-28               |
| Last registration          | 2023-09-01               |
| Complete history           | <a href="#">See info</a> |



|                 |            |           |
|-----------------|------------|-----------|
| Registration #1 | 2018-09-28 | 20 mi     |
| Registration #2 | 2021-09-13 | 19.217 mi |
| Registration #3 | 2023-09-01 | 20.217 mi |
| Registration #4 | 2023-09-01 | 20.217 mi |
| Registration #5 | 2023-09-01 | 20.217 mi |
| Registration #6 | 2023-09-01 | 20.217 mi |

More info >



Safety ratings

|                |                                 |
|----------------|---------------------------------|
| NCAP rating    | ★★★★★                           |
| Adult          | 93%                             |
| Children       | 86%                             |
| Pedestrian     | 65%                             |
| Safety systems | 81%                             |
| Overall rating | 85%                             |
| Video          | <a href="#">see crash video</a> |

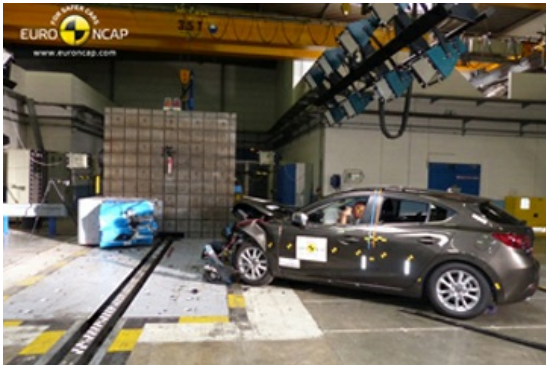

Dimensions & weight

|                     |         |
|---------------------|---------|
| Width               | 1795 mm |
| Height              | 1465 mm |
| Length              | 4465 mm |
| Wheel base          | 2700 mm |
| Kerb weight         | 1351 kg |
| Max. allowed weight | 1815 kg |

Additional information

|                    |                  |
|--------------------|------------------|
| Fuel tank capacity | 51 l             |
| Fuel delivery      | Direct Injection |
| Number of doors    | 5                |
| Number of seats    | 5                |
| Number of axles    | 2                |
| Engine number      | PE 21136449      |