



report date: 2024-03-29

General information

Make	BMW
Model	1 SERIES M140I SHADOW EDITION
Colour	White
Year of manufacture	2018
Top speed	155 mph
Gearbox	8 speed automatic

Engine & fuel consumption

Power	335 BHP
Max. torque	500 Nm at 1.520 rpm
Engine capacity	2.998 cc
Cylinders	6
Fuel type	Petrol
Consumption city	30.1 mpg
Consumption extra urban	48.7 mpg
Consumption combined	39.8 mpg
CO2 emission	168 g/km
CO2 label	H





Internet history

Entry 6

Date	2023-08-27
Pictures	27
Listing price	View report



source: cargurus.co.uk

Entry 5

Date	2023-05-14
Pictures	27
Listing price	View report

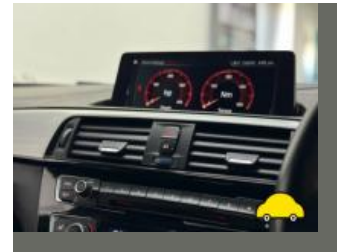

source: cargurus.co.uk

Entry 4

Date	2023-02-16
Pictures	28
Listing price	View report

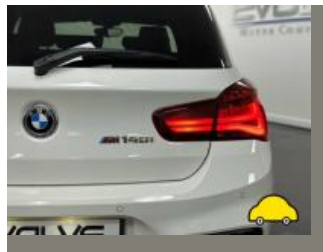

source: cargurus.co.uk

Entry 3

Date	2021-09-17
------	------------

Pictures	10
Listing price	View report



source: [autoonline.co.uk](https://www.autoonline.co.uk)

Entry 2

Date	2021-09-09
Pictures	13
Listing price	View report

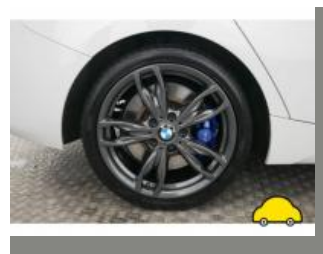

source: [cargurus.co.uk](https://www.cargurus.co.uk)

Entry 1

Date	2021-09-09
Pictures	0
Listing price	View report

source: [heyicar.co.uk](https://www.heyicar.co.uk)



MOT history

MOT expiry date	2025-04-15
MOT pass rate	67 %
MOT passed	4
Failed MOT tests	2
Total advice items	6
Total items failed	4

MOT #6	2024-04-16 12:12
MOT test number	348036185174
Result	✓ Passed
Next expiry date	2025-04-15
Advice	Offside Rear Tyre worn close to legal limit/worn on edge (5.2.3 (e))

MOT #5	2024-04-08 11:06
MOT test number	656660330476
Result	✗ Failed
Fail	Offside Front Side repeater not working (4.4.1 (a) (ii))
Advice	Offside Rear Tyre worn close to legal limit/worn on edge (5.2.3 (e))

MOT #4	2023-03-08 12:42
MOT test number	451442623137
Result	✓ Passed

**MOT #3** 2023-03-07 16:19**MOT test number** 659383006460**Result** ✗ Failed**Fail** Nearside Rear Shock absorbers has a serious fluid leak (5.3.2 (b))**Fail** Front Headlamp aim too low BOTH (4.1.2 (a))**Fail** Offside Rear Shock absorbers has a serious fluid leak (5.3.2 (b))**MOT #2** 2022-05-03 08:51**MOT test number** 570833567338**Result** ✓ Passed**Advice** Offside Rear Tyre worn close to legal limit/worn on edge (5.2.3 (e))**MOT #1** 2021-07-23 12:15**MOT test number** 518481862229**Result** ✓ Passed**Advice** Offside Rear Tyre worn close to legal limit/worn on edge (5.2.3 (e))**Advice** Front Brake pad(s) wearing thin X2 (1.1.13 (a) (ii))**Advice** Engine covers and full undertrays fitted



Tax & MOT check

✓
Taxed
Tax due:
1 May 2024

✓
MOT
Expires:
15 April 2025

Tax status	Valid until 1 May
Days left	1
MOT expiry date	15 April 2025
Full MOT history	See MOT history

Tax calculation

Vehicle class	48
Band	I
First licence fee (12 months)	£ 645,00,-
Standard rate (12 months)	£ 180,00,-
Standard rate (6 months)	£ 99,00,-
Premium rate (12 months)	£ 570,00,-
Premium rate (6 months)	£ 313,50,-



Damage history

Check the damage history for this BMW. See if, where and when this BMW had damage and the car repair costs. We also check if this BMW was scrapped. Download the premium report [here](#) for the results.

Damage 1	
Date	
Category	
Type	
Damage 2	
Date	
Category	
Type	



Extra BMW salvage check



If this vehicle was seen at a salvage auction we offer: vehicle pictures, salvage location, retail value. Download the premium report [here](#) for more information.

More info >



Vehicle valuation

What is this car worth? See the vehicle value of this BMW in the premium report. We check: purchase value, age, mileage, MOT history, damages and online sale prices.

Trade retail value	£ 19,999
Auction value	£ 19,999
Average private trade value	£ 19,999

More info >



Owner history

For how long did the current and previous owner(s) have this BMW? How many owners did this BMW have? Check it in the premium report and see all owner registrations. Download the full report [here](#).

Owner	Since
Owner	Since
Owner	Since
Owner	Since
Owner	Since
Owner	Since
Owner	Since

More info >

Plate changes

See in this check if this BMW had different number plates.

Number of plates	1
Current registration	YK18TNP
Plate since	2019-03-29
Current registration	YK18TNP
Plate since	2019-03-29

More info >



Finance check

Check if this BMW is financed, has an outstanding loan or finance agreement. If you are purchasing a vehicle it is smart to ensure that any finance that may have been taken out on this BMW has been settled.

If not, and you buy this BMW then you could lose the money and the car you paid for.

Download the premium report [here](#) and check if this BMW is financed.

Finance company	XXXXXXXXXX	XXXX
Date of agreement	XXXXXXXXXX	XXXX
Agreement type	XXXXXXXXXX	XXXX
Agreement term	XXXXXXXXXX	XXXX
Agreement number	XXXXXXXXXX	XXXX
Contact info	XXXXXXXXXX	XXXX

More info >



Mileage check

Odometer	In miles
Mileage registrations	13
First mileage registration	2018-08-20
Last registration	2024-04-16
Complete history	See info



Registration #1	2018-08-20	15 mi
Registration #2	2021-07-23	30.765 mi
Registration #3	2019-05-20	25.277 mi
Registration #4	2019-05-20	25.277 mi
Registration #5	2019-05-20	25.277 mi
Registration #6	2022-05-03	32.675 mi
Registration #7	2019-05-20	25.277 mi
Registration #8	2019-05-20	25.277 mi
Registration #9	2019-05-20	25.277 mi
Registration #10	2019-05-20	25.277 mi
Registration #11	2019-05-20	25.277 mi
Registration #12	2019-05-20	25.277 mi
Registration #13	2019-05-20	25.277 mi

More info >



Car features

The BMW factory car options list is only available in the premium report.

S0225	Air conditioning
S0295	
S0482	
S0501	
S0566	
S0567	
S0569	

View the complete BMW factory list for this vehicle [here](#).

More info >

Safety ratings

NCAP rating	★★★★★
Adult	91%
Children	83%
Pedestrian	63%
Safety systems	86%
Overall rating	83%
Video	see crash video



Dimensions & weight

Width	1765 mm
Height	1411 mm
Length	4324 mm
Wheel base	2690 mm
Kerb weight	1475 kg
Max. allowed weight	2040 kg

Additional information

Fuel tank capacity	52 l
Fuel delivery	Direct Injection
Number of doors	5
Number of seats	5

Number of axles	2
Engine number	16055520