



report date: 2024-03-29

General information

Make	FIAT
Model	TIPO EASY PLUS
Colour	Black
Year of manufacture	2017
Top speed	115 mph
0 - 60 mph	12.1 seconds
Gearbox	6 speed Manual

Engine & fuel consumption

Power	94 BHP
Max. torque	127 Nm at 4.500 rpm
Engine capacity	1.368 cc
Cylinders	4
Fuel type	Petrol
Consumption city	36.7 mpg
Consumption extra urban	62.8 mpg
Consumption combined	49.6 mpg
CO2 emission	132 g/km
CO2 label	E





Internet history

Entry 2

Date 2022-05-15

Pictures 5

Listing price [View report](#)

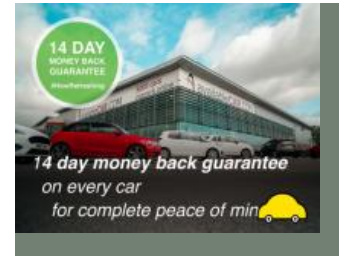
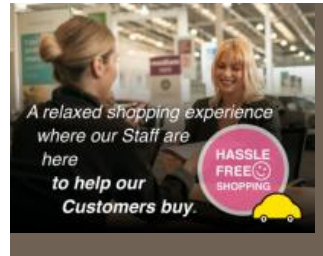

source: [cargurus.co.uk](https://www.cargurus.co.uk)

Entry 1

Date 2021-01-22

Pictures 21

Listing price [View report](#)

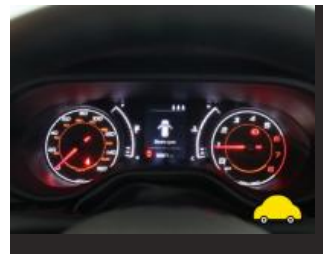
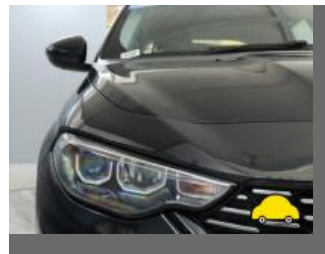

source: [yesauto.com](https://www.yesauto.com)



MOT history

MOT expiry date	2024-07-06
MOT pass rate	67 %
MOT passed	4
Failed MOT tests	2
Total advice items	5
Total items failed	3

MOT #6	2023-07-03 14:28
MOT test number	531900634599
Result	✓ Passed
Next expiry date	2024-07-06

MOT #5	2022-07-07 10:27
MOT test number	454626723320
Result	✓ Passed

MOT #4	2022-07-07 10:27
MOT test number	167622849647
Result	✗ Failed
Pass with rectification	Offside Front Headlamp not working on dipped beam (4.1.1 (a) (ii))
Pass with rectification	Nearside Front Headlamp not working on dipped beam (4.1.1 (a) (ii))

MOT #3	2021-06-23 09:18
MOT test number	850847359018
Result	✓ Passed

**MOT #2** 2020-09-15 10:51**MOT test number** 246976045715**Result** ✓ Passed**Advice** Offside Front Tyre worn close to legal limit/worn on edge (5.2.3 (e))**Advice** Nearside Front Tyre worn close to legal limit/worn on edge (5.2.3 (e))**MOT #1** 2020-09-14 14:33**MOT test number** 458941068324**Result** ✗ Failed**Fail** Front Windscreen wiper does not clear the windscreen effectively Both (3.4 (b) (ii))**Advice** Offside Front Tyre worn close to legal limit/worn on edge (5.2.3 (e))**Minor** Offside Registration plate lamp inoperative in the case of multiple lamps or light sources (4.7.1 (b) (i))**Advice** Nearside Front Tyre worn close to legal limit/worn on edge (5.2.3 (e))



Tax & MOT check

✓
Taxed

Tax due:
1 July 2024

✓
MOT

Expires:
6 July 2024

Tax status	Valid until 1 July
Days left	63
MOT expiry date	6 July 2024
Full MOT history	See MOT history

Tax calculation

Vehicle class	48
Band	H
First licence fee (12 months)	£ 255,00,-
Standard rate (12 months)	£ 180,00,-
Standard rate (6 months)	£ 99,00,-
Premium rate (12 months)	£ 570,00,-
Premium rate (6 months)	£ 313,50,-



Damage history

Check the damage history for this FIAT. See if, where and when this FIAT had damage and the car repair costs. We also check if this FIAT was scrapped. Download the premium report [here](#) for the results.

Damage 1

Date	
Category	
Type	



Damage 2

Date	
Category	
Type	

Extra FIAT salvage check



If this vehicle was seen at a salvage auction we offer: vehicle pictures, salvage location, retail value. Download the premium report [here](#) for more information.

More info >



Vehicle valuation

What is this car worth? See the vehicle value of this FIAT in the premium report. We check: purchase value, age, mileage, MOT history, damages and online sale prices.

Trade retail value	£ 19,999
Auction value	£ 19,999
Average private trade value	£ 19,999

More info >



Owner history

For how long did the current and previous owner(s) have this FIAT? How many owners did this FIAT have? Check it in the premium report and see all owner registrations. Download the full report [here](#).

Owner	Since
Owner	Since
Owner	Since
Owner	Since
Owner	Since
Owner	Since
Owner	Since

More info >

Plate changes

See in this check if this FIAT had different number plates.

Number of plates	1
Current registration	XXXXXX
Plate since	2024-03-29
Current registration	XXXXXX
Plate since	2024-03-29

More info >



Finance check

Check if this FIAT is financed, has an outstanding loan or finance agreement. If you are purchasing a vehicle it is smart to ensure that any finance that may have been taken out on this FIAT has been settled.

If not, and you buy this FIAT then you could lose the money and the car you paid for.

Download the premium report [here](#) and check if this FIAT is financed.

Finance company	XXXXXXXX XX
Date of agreement	XXXXXXXX XX
Agreement type	XXXXXXXX XX
Agreement term	XXXXXXXX XX
Agreement number	XXXXXXXX XX
Contact info	XXXXXXXX XX

More info >



Mileage check

Odometer	In miles
Mileage registrations	9
First mileage registration	2017-09-23
Last registration	2023-07-03
Complete history	See info



Registration #1	2017-09-23	25 mi
Registration #2	2020-09-14	30.601 mi
Registration #3	2020-09-15	30.605 mi
Registration #4	2020-09-15	30.605 mi
Registration #5	2021-06-23	30.878 mi
Registration #6	2020-09-15	30.605 mi
Registration #7	2020-09-15	30.605 mi
Registration #8	2020-09-15	30.605 mi
Registration #9	2020-09-15	30.605 mi

More info >



Car features

The FIAT factory car options list is only available in the premium report.

S0225	Air conditioning
S0295	
S0482	
S0501	
S0566	
S0567	
S0569	

View the complete FIAT factory list for this vehicle [here](#).

More info >

Safety ratings

NCAP rating	★★★★☆
Adult	82%
Children	60%
Pedestrian	62%
Safety systems	57%
Overall rating	68%
Video	see crash video



Copyright © 2016 Euro NCAP

Dimensions & weight

Width	1792 mm
Height	1495 mm
Length	4368 mm
Wheel base	2638 mm
Kerb weight	1270 kg
Max. allowed weight	1695 kg

Additional information

Fuel tank capacity	50 l
Fuel delivery	Direct Injection
Number of doors	5
Number of seats	5

Number of axles	2
Engine number	2245020