



report date: 2024-03-28

General information

| | |
|---------------------|------------------------------|
| Make | NISSAN |
| Model | QASHQAI ACENTA DIG-T XTRONIC |
| Colour | Red |
| Year of manufacture | 2018 |
| Top speed | 108 mph |
| 0 - 60 mph | 12.5 seconds |
| Gearbox | 1 speed CVT |

Engine & fuel consumption

| | |
|-------------------------|---------------------|
| Power | 113 BHP |
| Max. torque | 165 Nm at 1.750 rpm |
| Engine capacity | 1.197 cc |
| Cylinders | 4 |
| Fuel type | Petrol |
| Consumption city | 43.5 mpg |
| Consumption extra urban | 54.3 mpg |
| Consumption combined | 50.4 mpg |
| CO2 emission | 129 g/km |
| CO2 label | D |





Internet history

Entry 1

| | |
|---------------|-----------------------------|
| Date | 2021-06-05 |
| Pictures | 8 |
| Listing price | View report |



source: yesauto.com



MOT history

| | |
|--------------------|------------|
| MOT expiry date | 2025-03-07 |
| MOT pass rate | 100 % |
| MOT passed | 4 |
| Failed MOT tests | 0 |
| Total advice items | 6 |
| Total items failed | 0 |

| | |
|------------------|------------------|
| MOT #4 | 2024-03-08 08:37 |
| MOT test number | 140440533589 |
| Result | ✓ Passed |
| Next expiry date | 2025-03-07 |

| | |
|-----------------|--|
| MOT #3 | 2023-02-27 10:42 |
| MOT test number | 779990778852 |
| Result | ✓ Passed |
| Advice | Offside Front Inner Brake disc worn, pitted or scored, but not seriously weakened (1.1.14 (a) (ii)) |
| Advice | Offside Front Tyre worn close to legal limit/worn on edge (5.2.3 (e)) |
| Advice | Nearside Front Inner Brake disc worn, pitted or scored, but not seriously weakened (1.1.14 (a) (ii)) |
| Advice | Nearside Front Tyre worn close to legal limit/worn on edge (5.2.3 (e)) |

| | |
|-----------------|------------------|
| MOT #2 | 2022-02-25 12:16 |
| MOT test number | 331513046156 |
| Result | ✓ Passed |



| | |
|-----------------|--|
| MOT #1 | 2021-02-25 11:17 |
| MOT test number | 399156408241 |
| Result | ✓ Passed |
| Advice | Offside Rear Tyre worn close to legal limit/worn on edge (5.2.3 (e)) |
| Advice | Nearside Rear Brake pad(s) wearing thin (1.1.13 (a) (ii)) |



Tax & MOT check

✓
Taxed
Tax due:
1 March 2025

✓
MOT
Expires:
7 March 2025

| | |
|-------------------------|---------------------------------|
| Tax status | Valid until 1 March |
| Days left | 307 |
| MOT expiry date | 7 March 2025 |
| Full MOT history | See MOT history |

Tax calculation

| | |
|--------------------------------------|------------|
| Vehicle class | 48 |
| Band | G |
| First licence fee (12 months) | £ 210,00,- |
| Standard rate (12 months) | £ 180,00,- |
| Standard rate (6 months) | £ 99,00,- |
| Premium rate (12 months) | £ 570,00,- |
| Premium rate (6 months) | £ 313,50,- |



Damage history

Check the damage history for this NISSAN. See if, where and when this NISSAN had damage and the car repair costs. We also check if this NISSAN was scrapped. Download the premium report [here](#) for the results.

Damage 1

| | |
|----------|--|
| Date | |
| Category | |
| Type | |

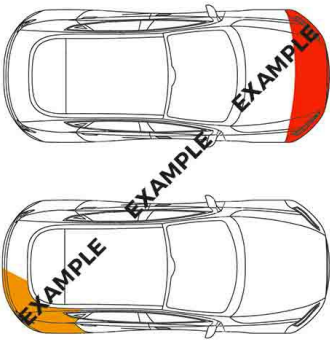

Damage 2

| | |
|----------|--|
| Date | |
| Category | |
| Type | |

Extra NISSAN salvage check



If this vehicle was seen at a salvage auction we offer: vehicle pictures, salvage location, retail value. Download the premium report [here](#) for more information.

More info >



Vehicle valuation

What is this car worth? See the vehicle value of this NISSAN in the premium report. We check: purchase value, age, mileage, MOT history, damages and online sale prices.

| | |
|-----------------------------|----------|
| Trade retail value | £ 19,999 |
| Auction value | £ 19,999 |
| Average private trade value | £ 19,999 |

More info >



Owner history

For how long did the current and previous owner(s) have this NISSAN? How many owners did this NISSAN have? Check it in the premium report and see all owner registrations. Download the full report [here](#).

| | |
|-------|--------------|
| Owner | Registration |
| Owner | Registration |
| Owner | Registration |
| Owner | Registration |
| Owner | Registration |
| Owner | Registration |
| Owner | Registration |

More info >

Plate changes

See in this check if this NISSAN had different number plates.

| | |
|----------------------|----------------|
| Number of plates | 1 |
| Current registration | BF18RZP |
| Plate since | 2019-09-29 |
| Current registration | BF18RZP |
| Plate since | 2019-09-29 |

More info >



Finance check

Check if this NISSAN is financed, has an outstanding loan or finance agreement. If you are purchasing a vehicle it is smart to ensure that any finance that may have been taken out on this NISSAN has been settled.

If not, and you buy this NISSAN then you could lose the money and the car you paid for.

Download the premium report [here](#) and check if this NISSAN is financed.

| | | |
|-------------------|------------|------|
| Finance company | XXXXXXXXXX | XXXX |
| Date of agreement | XXXXXXXXXX | XXXX |
| Agreement type | XXXXXXXXXX | XXXX |
| Agreement term | XXXXXXXXXX | XXXX |
| Agreement number | XXXXXXXXXX | XXXX |
| Contact info | XXXXXXXXXX | XXXX |

More info >



Mileage check

| | |
|----------------------------|--------------------------|
| Odometer | In miles |
| Mileage registrations | 6 |
| First mileage registration | 2018-03-02 |
| Last registration | 2024-03-08 |
| Complete history | See info |



| | | |
|-----------------|------------|-----------|
| Registration #1 | 2018-03-02 | 12 mi |
| Registration #2 | 2021-02-25 | 21.532 mi |
| Registration #3 | 2022-05-20 | 25.277 mi |
| Registration #4 | 2023-05-20 | 25.277 mi |
| Registration #5 | 2023-05-20 | 25.277 mi |
| Registration #6 | 2024-03-08 | 25.277 mi |

More info >



Car features

The NISSAN factory car options list is only available in the premium report.

| | |
|-------|------------------|
| S0225 | Air conditioning |
| S0295 | |
| S0482 | |
| S0501 | |
| S0566 | |
| S0567 | |
| S0569 | |

View the complete NISSAN factory list for this vehicle [here](#).

More info >

Safety ratings

| | |
|----------------|---------------------------------|
| NCAP rating | ★★★★★ |
| Adult | 88% |
| Children | 83% |
| Pedestrian | 69% |
| Safety systems | 79% |
| Overall rating | 81% |
| Video | see crash video |

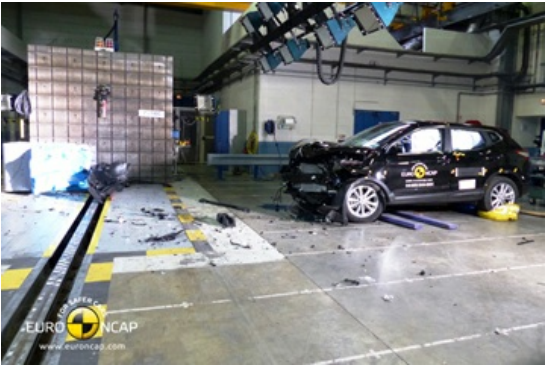

Dimensions & weight

| | |
|---------------------|---------|
| Width | 1806 mm |
| Height | 1590 mm |
| Length | 4394 mm |
| Wheel base | 2646 mm |
| Kerb weight | 1343 kg |
| Max. allowed weight | 1880 kg |

Additional information

| | |
|--------------------|------------------|
| Fuel tank capacity | 55 l |
| Fuel delivery | Direct Injection |
| Number of doors | 5 |
| Number of seats | 5 |

| | |
|------------------------|---------|
| Number of axles | 2 |
| Engine number | 598594A |