



WF70NAA

report date: 2024-03-28

General information

Make	MAZDA
Model	6 SE-L NAV PLUS
Colour	Red
Year of manufacture	2020
Top speed	128 mph
0 - 60 mph	10.0 seconds
Gearbox	6 speed Manual

Engine & fuel consumption

Power	144 BHP
Max. torque	213 Nm at 4.000 rpm
Engine capacity	1.998 cc
Cylinders	4
Fuel type	Petrol
Consumption city	36.7 mpg
Consumption extra urban	52.3 mpg
Consumption combined	41.5 mpg
CO2 emission	155 g/km
CO2 label	G





Internet history

Entry 1

Date	2021-06-06
Pictures	27
Listing price	View report



source: yesauto.com



MOT history

MOT expiry date	2024-10-30
MOT pass rate	100 %
MOT passed	1
Failed MOT tests	0
Total advice items	0
Total items failed	0

MOT #1	2023-10-19 10:10
MOT test number	999327341001
Result	✓ Passed
Next expiry date	2024-10-30



Tax & MOT check

✓
Taxed
Tax due:
1 June 2024

✓
MOT
Expires:
30 October 2024

Tax status	Valid until 1 June
Days left	33
MOT expiry date	30 October 2024
Full MOT history	See MOT history

Tax calculation

Vehicle class	48
Band	I
First licence fee (12 months)	£ 645,00,-
Standard rate (12 months)	£ 180,00,-
Standard rate (6 months)	£ 99,00,-
Premium rate (12 months)	£ 570,00,-
Premium rate (6 months)	£ 313,50,-



Damage history

Check the damage history for this MAZDA. See if, where and when this MAZDA had damage and the car repair costs. We also check if this MAZDA was scrapped. Download the premium report [here](#) for the results.

Damage 1

Date	
Category	
Type	

Damage 2

Date	
Category	
Type	



Extra MAZDA salvage check



If this vehicle was seen at a salvage auction we offer: vehicle pictures, salvage location, retail value. Download the premium report [here](#) for more information.

More info >



Vehicle valuation

What is this car worth? See the vehicle value of this MAZDA in the premium report. We check: purchase value, age, mileage, MOT history, damages and online sale prices.

Trade retail value	£ 19,999
Auction value	£ 19,999
Average private trade value	£ 19,999

More info >



Owner history

For how long did the current and previous owner(s) have this MAZDA? How many owners did this MAZDA have? Check it in the premium report and see all owner registrations. Download the full report [here](#).

*****	*****
*****	*****
*****	*****
*****	*****
*****	*****
*****	*****
*****	*****

More info >

Plate changes

See in this check if this MAZDA had different number plates.

Number of plates	1
Current registration	*****
Plate since	2019-09-29
Current registration	*****
Plate since	2019-09-29

More info >



Finance check

Check if this MAZDA is financed, has an outstanding loan or finance agreement. If you are purchasing a vehicle it is smart to ensure that any finance that may have been taken out on this MAZDA has been settled.

If not, and you buy this MAZDA then you could lose the money and the car you paid for.

Download the premium report [here](#) and check if this MAZDA is financed.

Finance company	XXXXXXXX XX
Date of agreement	XXXXXXXX XX
Agreement type	XXXXXXXX XX
Agreement term	XXXXXXXX XX
Agreement number	XXXXXXXX XX
Contact info	XXXXXXXX XX

More info >



Mileage check

Odometer	In miles
Mileage registrations	3
First mileage registration	2020-10-31
Last registration	2023-10-19
Complete history	See info



Registration #1	2020-10-31	7 mi
Registration #2	2020-10-31	25,377 mi
Registration #3	2020-10-31	25,377 mi

More info >



Safety ratings

NCAP rating	★★★★★
Adult	95%
Children	91%
Pedestrian	66%
Safety systems	73%
Overall rating	84%
Video	see crash video

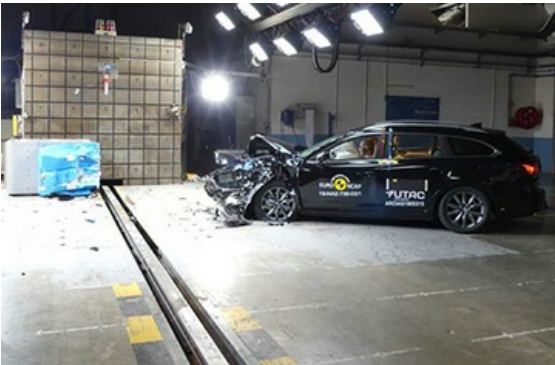

Dimensions & weight

Width	1840 mm
Height	1475 mm
Length	4805 mm
Wheel base	2750 mm
Kerb weight	1466 kg

Additional information

Fuel tank capacity	62 l
Fuel delivery	Direct Injection
Number of doors	5
Number of seats	5
Number of axles	2
Engine number	PE 21439372