



TOYOTA



report date: 2024-03-29

General information

Make	TOYOTA
Model	VERSO D-4D TREND
Colour	Red
Year of manufacture	2014
Top speed	112 mph
0 - 60 mph	12.7 seconds
Gearbox	6 speed Manual

Engine & fuel consumption

Power	110 BHP
Max. torque	270 Nm at 1.750 rpm
Engine capacity	1.598 cc
Cylinders	4
Fuel type	Diesel
Consumption city	51.4 mpg
Consumption extra urban	72.4 mpg
Consumption combined	62.8 mpg
CO2 emission	119 g/km
CO2 label	C





Internet history

Entry 1

Date	2022-04-08
Pictures	65
Listing price	View report

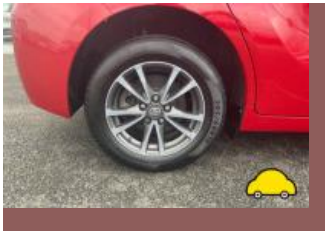

source: yesauto.com



MOT history

MOT expiry date	2024-12-10
MOT pass rate	89 %
MOT passed	8
Failed MOT tests	1
Total advice items	9
Total items failed	2

MOT #9	2023-11-15 13:25
MOT test number	533099925807
Result	✓ Passed
Next expiry date	2024-12-10

MOT #8	2022-12-06 14:21
MOT test number	421685428280
Result	✓ Passed
Advice	Nearside Rear Child Seat fitted not allowing full inspection of adult belt
Minor	Offside Front Obligatory mirror slightly damaged (3.3 (b) (i))
Advice	Front Driver's view Items removed from driver's view prior to test phone holder (3.1 (a) (ii))
Advice	Offside Rear Child Seat fitted not allowing full inspection of adult belt

MOT #7	2021-12-11 11:39
MOT test number	813281957314
Result	✓ Passed
Advice	Nearside Front Tyre worn close to legal limit/worn on edge (5.2.3 (e))
Advice	Offside Front Tyre worn close to legal limit/worn on edge (5.2.3 (e))

**MOT #6** 2020-12-08 15:42**MOT test number** 824890646676**Result** ✓ Passed**MOT #5** 2019-12-10 13:03**MOT test number** 609461204796**Result** ✓ Passed**MOT #4** 2019-12-10 13:03**MOT test number** 903573665376**Result** ✗ Failed**Pass with rectification** Offside Front Headlamp aim too low (4.1.2 (a))**Pass with rectification** Nearside Front Headlamp aim too low (4.1.2 (a))**MOT #3** 2019-03-29 14:22**MOT test number** 244981397036**Result** ✓ Passed**Advice** Front Tyre worn close to legal limit/worn on edge tyres wearing on edges (5.2.3 (e))**Advice** Child Seat fitted not allowing full inspection of adult belt**Advice** Rear Tyre slightly damaged/cracking or perishing both rear tyres are cracking /perishing (5.2.3 (d) (ii))**MOT #2** 2018-04-04 13:41**MOT test number** 363140300585**Result** ✓ Passed**MOT #1** 2017-12-13 09:09**MOT test number** 159088191015**Result** ✓ Passed



Tax & MOT check

✓
Taxed
Tax due:
1 May 2025

✓
MOT
Expires:
10 December 2024

Tax status	Valid until 1 May
Days left	366
MOT expiry date	10 December 2024
Full MOT history	See MOT history

Tax calculation

Vehicle class	49
Band	C
Single payment (12 months)	£ 35,00,-
Single six month payment	Not applicable
Total payable by 12 monthly instalments	£ 36,75,-



Damage history

Check the damage history for this TOYOTA. See if, where and when this TOYOTA had damage and the car repair costs. We also check if this TOYOTA was scrapped. Download the premium report [here](#) for the results.

Damage 1

Date	
Category	
Type	

Damage 2

Date	
Category	
Type	



Extra TOYOTA salvage check



If this vehicle was seen at a salvage auction we offer: vehicle pictures, salvage location, retail value. Download the premium report [here](#) for more information.

More info >



Vehicle valuation

What is this car worth? See the vehicle value of this TOYOTA in the premium report. We check: purchase value, age, mileage, MOT history, damages and online sale prices.

Trade retail value	£ 19,999
Auction value	£ 19,999
Average private trade value	£ 19,999

More info >



Owner history

For how long did the current and previous owner(s) have this TOYOTA? How many owners did this TOYOTA have? Check it in the premium report and see all owner registrations. Download the full report [here](#).

Owner	Registration
Owner	Registration
Owner	Registration
Owner	Registration
Owner	Registration
Owner	Registration
Owner	Registration

More info >

Plate changes

See in this check if this TOYOTA had different number plates.

Number of plates	1
Current registration	
Plate since	2024-03-29
Current registration	
Plate since	2024-03-29

More info >



Finance check

Check if this TOYOTA is financed, has an outstanding loan or finance agreement. If you are purchasing a vehicle it is smart to ensure that any finance that may have been taken out on this TOYOTA has been settled. If not, and you buy this TOYOTA then you could lose the money and the car you paid for. Download the premium report [here](#) and check if this TOYOTA is financed.

Finance company	REDACTED	REDACTED
Date of agreement	REDACTED	REDACTED
Agreement type	REDACTED	REDACTED
Agreement term	REDACTED	REDACTED
Agreement number	REDACTED	REDACTED
Contact info	REDACTED	REDACTED

More info >



Mileage check

Odometer	In miles
Mileage registrations	11
First mileage registration	2014-10-29
Last registration	2023-11-15
Complete history	See info



Registration #1	2014-10-29	18 mi
Registration #2	2017-12-13	26.789 mi
Registration #3	2018-04-04	27.001 mi
Registration #4	2019-03-29	32.960 mi
Registration #5	2019-12-10	34.270 mi
Registration #6	2019-12-10	34.270 mi
Registration #7	2019-12-10	34.270 mi
Registration #8	2019-12-10	34.270 mi
Registration #9	2019-12-10	34.270 mi
Registration #10	2019-12-10	34.270 mi
Registration #11	2019-12-10	34.270 mi

More info >



Car features

The TOYOTA factory car options list is only available in the premium report.

S0225	Air conditioning
S0295	
S0482	
S0501	
S0566	
S0567	
S0569	

View the complete TOYOTA factory list for this vehicle [here](#).

More info >

Safety ratings

NCAP rating	★★★★★
Adult	89%
Children	75%
Pedestrian	69%
Safety systems	86%
Overall rating	82%
Video	see crash video



Dimensions & weight

Width	1790 mm
Height	1630 mm
Length	4460 mm
Wheel base	2780 mm
Kerb weight	1620 kg
Max. allowed weight	2260 kg

Additional information

Fuel tank capacity	55 l
Fuel delivery	Direct Injection
Number of doors	5
Number of seats	7

Number of axles	2
Engine number	N4776408778