



report date: 2024-03-29

General information

Make	FORD
Model	S-MAX TITANIUM TDCI
Colour	Silver
Year of manufacture	2010
Top speed	122 mph
0 - 60 mph	9.8 seconds
Gearbox	6 speed Manual

Engine & fuel consumption

Power	138 BHP
Max. torque	320 Nm at 3.250 rpm
Engine capacity	1.997 cc
Cylinders	4
Fuel type	Diesel
Consumption city	39.2 mpg
Consumption extra urban	57.6 mpg
Consumption combined	49.6 mpg
CO2 emission	159 g/km
CO2 label	G





Internet history

Entry 1

Date	2021-12-16
Pictures	35
Listing price	<a href="#">View report</a>

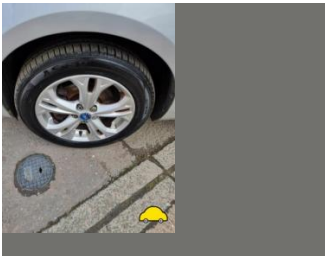

source: cargurus.co.uk



## MOT history

MOT expiry date	2024-11-29
MOT pass rate	69 %
MOT passed	11
Failed MOT tests	5
Total advice items	21
Total items failed	9

MOT #16	2023-11-20 17:15
MOT test number	404760255227
Result	✓ Passed
Next expiry date	2024-11-29
Advice	Offside Rear Road wheel slightly distorted (5.2.2 (c) (i))

MOT #15	2022-11-30 16:31
MOT test number	700101782718
Result	✓ Passed
Advice	Nearside Rear Coil spring corroded (5.3.1 (b) (i))
Advice	Offside Rear Shock absorbers has light misting of oil (5.3.2 (b))
Minor	Offside Front Outer Drive shaft joint constant velocity boot severely deteriorated slight seepage (6.1.7 (g) (i))
Advice	Offside Rear Coil spring corroded (5.3.1 (b) (i))
Advice	Offside Rear Road wheel slightly distorted (5.2.2 (c) (i))
Minor	Nearside Registration plate lamp inoperative in the case of multiple lamps or light sources (4.7.1 (b) (i))

MOT #14	2021-11-29 10:20
MOT test number	380548226819
Result	✓ Passed



<b>MOT #13</b>	2021-11-15 16:37
<b>MOT test number</b>	814605582937
<b>Result</b>	✗ Failed
<b>Fail</b>	Offside Front Wheel bearing has excessive play (5.1.3 (a) (i))

<b>MOT #12</b>	2021-03-20 09:38
<b>MOT test number</b>	863148460703
<b>Result</b>	✓ Passed
<b>Advice</b>	Nearside Front Tyre worn close to legal limit/worn on edge edges x2 (5.2.3 (e))
<b>Advice</b>	Nearside Rear Tyre slightly damaged/cracking or perishing (5.2.3 (d) (ii))
<b>Advice</b>	Rear Inner Brake pad(s) wearing thin (1.1.13 (a) (ii))
<b>Advice</b>	Offside Rear Tyre slightly damaged/cracking or perishing (5.2.3 (d) (ii))

<b>MOT #11</b>	2019-07-19 10:37
<b>MOT test number</b>	501262822066
<b>Result</b>	✓ Passed
<b>Advice</b>	Offside Rear Suspension arm pin or bush worn but not resulting in excessive movement (5.3.4 (a) (i))
<b>Advice</b>	Nearside Rear Suspension arm pin or bush worn but not resulting in excessive movement (5.3.4 (a) (i))

<b>MOT #10</b>	2019-07-19 07:17
<b>MOT test number</b>	616622658123
<b>Result</b>	✗ Failed
<b>Advice</b>	Nearside Rear Suspension arm pin or bush worn but not resulting in excessive movement (5.3.4 (a) (i))
<b>Fail</b>	Exhaust emissions exceed default limit of 1.5m-1 (8.2.2.2 (b))
<b>Advice</b>	Offside Rear Suspension arm pin or bush worn but not resulting in excessive movement (5.3.4 (a) (i))

**MOT #9** 2018-07-20 09:29**MOT test number** 331952883781**Result** ✓ Passed

**Advice** Offside Rear Suspension arm pin or bush worn but not resulting in excessive movement trailing arm (5.3.4 (a) (i))

**Advice** Nearside Rear Suspension arm pin or bush worn but not resulting in excessive movement trailing arm (5.3.4 (a) (i))

**MOT #8** 2018-07-07 09:16**MOT test number** 381476535994**Result** ✗ Failed

**Fail** Exhaust emissions exceed default limit of 1.5m-1 (8.2.2.2 (b))

**Advice** Offside Rear Suspension arm pin or bush worn but not resulting in excessive movement trailing arm (5.3.4 (a) (i))

**Advice** Nearside Rear Suspension arm pin or bush worn but not resulting in excessive movement trailing arm (5.3.4 (a) (i))

**MOT #7** 2017-07-21 09:02**MOT test number** 244895706214**Result** ✓ Passed

**Advice** Exhaust emissions only just within limits.

**MOT #6** 2016-07-16 10:27**MOT test number** 914288624646**Result** ✓ Passed**MOT #5** 2016-07-15 09:20**MOT test number** 304597858706**Result** ✗ Failed

**Fail** Nearside Rear Tyre has ply or cords exposed (4.1.D.1b)

**Fail** Exhaust has a major leak of exhaust gases (7.1.2)

**Advice** Offside rear tyre worn on inner edge.

**MOT #4** 2015-07-22 13:24**MOT test number** 875893105220**Result** ✓ Passed**MOT #3** 2014-07-16 14:09**MOT test number** 286157494471**Result** ✓ Passed**MOT #2** 2014-07-15 15:12**MOT test number** 267516994117**Result** ✗ Failed**Fail** Nearside Front Tyre has a bulge, caused by separation or partial failure of its structure (4.1.D.1b)**Fail** Steering lock fails to engage (2.1.4b)**Fail** Offside Front Tyre tread depth below requirements of 1.6mm (4.1.E.1)**Fail** Nearside Front Tyre tread depth below requirements of 1.6mm (4.1.E.1)**MOT #1** 2013-07-31 11:34**MOT test number** 105992913281**Result** ✓ Passed



Tax & MOT check

✓  
**Taxed**  
**Tax due:**  
1 December 2024

✓  
**MOT**  
**Expires:**  
29 November 2024

<b>Tax status</b>	Valid until 1 December
<b>Days left</b>	216
<b>MOT expiry date</b>	29 November 2024
<b>Full MOT history</b>	<a href="#">See MOT history</a>

Tax calculation

<b>Vehicle class</b>	49
<b>Band</b>	G
<b>Single payment (12 months)</b>	£ 240,00,-
<b>Single six month payment</b>	£ 132,00,-
<b>Total payable by 12 monthly instalments</b>	£ 252,00,-



Damage history

Check the damage history for this FORD. See if, where and when this FORD had damage and the car repair costs. We also check if this FORD was scrapped. Download the premium report [here](#) for the results.

Damage 1

Date	
Category	
Type	

Damage 2

Date	
Category	
Type	



Extra FORD salvage check



If this vehicle was seen at a salvage auction we offer: vehicle pictures, salvage location, retail value. Download the premium report [here](#) for more information.

More info >





Vehicle valuation

What is this car worth? See the vehicle value of this FORD in the premium report. We check: purchase value, age, mileage, MOT history, damages and online sale prices.

Trade retail value	£ 15,200
Auction value	£ 15,200
Average private trade value	£ 15,200

More info >



Owner history

For how long did the current and previous owner(s) have this FORD? How many owners did this FORD have? Check it in the premium report and see all owner registrations. Download the full report [here](#).

Owner	Since
Owner	Since
Owner	Since
Owner	Since
Owner	Since
Owner	Since
Owner	Since

More info >

Plate changes

See in this check if this FORD had different number plates.

Number of plates	1
Current registration	<b>XXXXXX</b>
Plate since	2024-03-29
Current registration	<b>XXXXXX</b>
Plate since	2024-03-29

More info >



Finance check

Check if this FORD is financed, has an outstanding loan or finance agreement. If you are purchasing a vehicle it is smart to ensure that any finance that may have been taken out on this FORD has been settled.

If not, and you buy this FORD then you could lose the money and the car you paid for.

Download the premium report [here](#) and check if this FORD is financed.

Finance company	XXXXXXXXXX	XXXX
Date of agreement	XXXXXXXXXX	XXXX
Agreement type	XXXXXXXXXX	XXXX
Agreement term	XXXXXXXXXX	XXXX
Agreement number	XXXXXXXXXX	XXXX
Contact info	XXXXXXXXXX	XXXX

More info >



Mileage check

Odometer	In miles
Mileage registrations	18
First mileage registration	2010-08-20
Last registration	2023-11-20
Complete history	<a href="#">See info</a>



Registration #1	2010-08-20	7 mi
Registration #2	2013-07-31	22.245 mi
Registration #3	2014-07-15	30.869 mi
Registration #4	2014-07-16	30.869 mi
Registration #5	2015-07-22	39.427 mi
Registration #6	2016-07-15	46.450 mi
Registration #7	2016-07-16	46.467 mi
Registration #8	2017-07-21	56.511 mi
Registration #9	2018-07-07	61.442 mi
Registration #10	2019-06-20	65.377 mi
Registration #11	2019-06-20	65.377 mi
Registration #12	2019-06-20	65.377 mi
Registration #13	2019-06-20	65.377 mi
Registration #14	2019-06-20	65.377 mi
Registration #15	2019-06-20	65.377 mi
Registration #16	2019-06-20	65.377 mi
Registration #17	2019-06-20	65.377 mi
Registration #18	2019-06-20	65.377 mi

More info >



Car features

The FORD factory car options list is only available in the premium report.

S0225	Air conditioning
S0295	
S0482	
S0501	
S0566	
S0567	
S0569	

View the complete FORD factory list for this vehicle [here](#).

More info >

Safety ratings

NCAP rating



Video

[see crash video](#)



Dimensions & weight

Width	1884 mm
Height	1658 mm
Length	4768 mm
Wheel base	2850 mm
Max. allowed weight	2505 kg

Additional information

Fuel tank capacity	70 l
Fuel delivery	Direct Injection
Number of doors	5
Number of seats	7
Number of axles	2

**Engine number**

AU21080