



report date: 2024-03-29

General information

Make	VOLKSWAGEN
Model	JETTA SE TDI
Colour	Blue
Year of manufacture	2008
Top speed	127 mph
Gearbox	6 speed automatic

Engine & fuel consumption

Power	140 BHP
Max. torque	320 Nm at 2.500 rpm
Engine capacity	1.968 cc
Cylinders	4
Fuel type	Diesel
Consumption city	34.9 mpg
Consumption extra urban	55.4 mpg
Consumption combined	45.6 mpg
CO2 emission	160 g/km
CO2 label	G





Internet history

Entry 1

Date	2021-06-04
Pictures	9
Listing price	View report

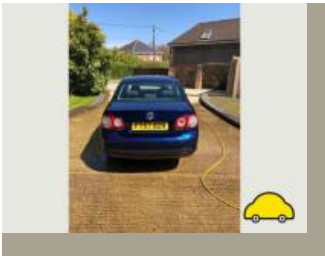
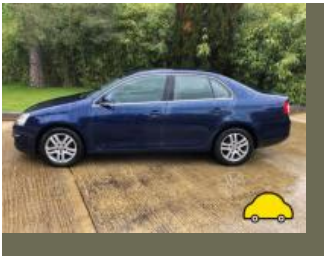

source: autotrader.co.uk



MOT history

MOT expiry date	2025-04-30
MOT pass rate	82 %
MOT passed	14
Failed MOT tests	3
Total advice items	19
Total items failed	6

MOT #17	2024-04-16 15:10
MOT test number	572689822027
Result	✓ Passed
Next expiry date	2025-04-30
Advice	Offside Front Play in steering rack inner joint(s)

MOT #16	2023-04-26 12:43
MOT test number	837439332619
Result	✓ Passed

MOT #15	2023-04-25 10:02
MOT test number	942298213550
Result	✗ Failed
Fail	Nearside Rear Tyre has ply or cords exposed cut in tread (5.2.3 (d) (ii))
Fail	Offside Front Tyre has a lump, caused by separation or partial failure of its structure (5.2.3 (d) (ii))
Advice	Nearside Front Tyre slightly damaged/cracking or perishing (5.2.3 (d) (ii))

MOT #14	2022-04-25 14:44
MOT test number	374178451259
Result	✓ Passed

**MOT #13**

2022-04-22 11:23

MOT test number

830695364695

Result

✗ Failed

Fail Offside Front Anti-roll bar linkage ball joint dust cover no longer prevents the ingress of dirt (5.3.4 (b) (ii))

Advice Nearside Front Brake disc worn, pitted or scored, but not seriously weakened (1.1.14 (a) (ii))

Minor Nearside Front Outer Drive shaft joint constant velocity boot severely deteriorated Starting to leak grease (6.1.7 (g) (i))

Advice Nearside Rear Brake disc worn, pitted or scored, but not seriously weakened (1.1.14 (a) (ii))

Fail Offside Front Position lamp not working (4.2.1 (a) (ii))

Advice Offside Front Brake disc worn, pitted or scored, but not seriously weakened (1.1.14 (a) (ii))

Minor Offside Front Outer Drive shaft joint constant velocity boot severely deteriorated Starting to leak grease (6.1.7 (g) (i))

Advice Offside Rear Brake disc worn, pitted or scored, but not seriously weakened (1.1.14 (a) (ii))

MOT #12

2021-05-01 10:17

MOT test number

271471029160

Result

✓ Passed

MOT #11

2019-05-31 10:00

MOT test number

107766741359

Result

✓ Passed

Advice Nearside Front Inner Brake disc worn, pitted or scored, but not seriously weakened (1.1.14 (a) (ii))

Advice Offside Front Inner Brake disc worn, pitted or scored, but not seriously weakened (1.1.14 (a) (ii))

MOT #10

2018-05-25 14:24

MOT test number

466848378468

Result

✓ Passed

**MOT #9** 2017-06-20 10:26**MOT test number** 301066421791**Result** ✓ Passed**Advice** Nearside Front Tyre worn close to the legal limit (4.1.E.1)**MOT #8** 2016-06-07 08:37**MOT test number** 312088168225**Result** ✓ Passed**Advice** Nearside Front Tyre worn close to the legal limit (4.1.E.1)**MOT #7** 2015-07-07 11:42**MOT test number** 278798885497**Result** ✓ Passed**MOT #6** 2014-08-29 10:29**MOT test number** 245251544248**Result** ✓ Passed**Notice** Nail in nearside rear tyre**MOT #5** 2013-09-24 09:50**MOT test number** 646837963284**Result** ✓ Passed

**MOT #4** 2012-10-18 09:28**MOT test number** 427312392243**Result** ✓ Passed**Advice** Nearside Rear Brake pad(s) wearing thin (3.5.1g)**Notice** Engine covers fitted obscuring some components in the engine bay**Notice** Under-trays fitted obscuring some underside components**Advice** Offside Rear Brake pad(s) wearing thin (3.5.1g)**MOT #3** 2011-10-11 16:37**MOT test number** 735494481254**Result** ✓ Passed**Advice** Nearside Front Tyre worn close to the legal limit (4.1.E.1)**MOT #2** 2011-10-11 16:37**MOT test number** 387604181479**Result** ✗ Failed**Pass with rectification** Nearside Headlamp aim too low (1.8)**Advice** Nearside Front Tyre worn close to the legal limit (4.1.E.1)**Pass with rectification** Offside Headlamp aim too high (1.8)**MOT #1** 2010-09-11 11:52**MOT test number** 584974650215**Result** ✓ Passed



Tax & MOT check

✓
Taxed

Tax due:
1 June 2024

✓
MOT

Expires:
30 April 2025

Tax status	Valid until 1 June
Days left	34
MOT expiry date	30 April 2025
Full MOT history	See MOT history

Tax calculation

Vehicle class	49
Band	G
Single payment (12 months)	£ 240,00,-
Single six month payment	£ 132,00,-
Total payable by 12 monthly instalments	£ 252,00,-



Damage history

Check the damage history for this VOLKSWAGEN. See if, where and when this VOLKSWAGEN had damage and the car repair costs. We also check if this VOLKSWAGEN was scrapped. Download the premium report [here](#) for the results.

Damage 1

Date	
Category	
Type	

Damage 2

Date	
Category	
Type	



Extra VOLKSWAGEN salvage check



If this vehicle was seen at a salvage auction we offer: vehicle pictures, salvage location, retail value. Download the premium report [here](#) for more information.

More info >



Vehicle valuation

What is this car worth? See the vehicle value of this VOLKSWAGEN in the premium report. We check: purchase value, age, mileage, MOT history, damages and online sale prices.

Trade retail value	£ 19,999
Auction value	£ 19,999
Average private trade value	£ 19,999

More info >



Owner history

For how long did the current and previous owner(s) have this VOLKSWAGEN? How many owners did this VOLKSWAGEN have? Check it in the premium report and see all owner registrations. Download the full report [here](#).

Owner	Registration
Owner	Registration
Owner	Registration
Owner	Registration
Owner	Registration
Owner	Registration

More info >

Plate changes

See in this check if this VOLKSWAGEN had different number plates.

Number of plates	1
Current registration	 FT57BZN
Plate since	2024-03-29
Current registration	 FT57BZN
Plate since	2024-03-29

More info >



Finance check

Check if this VOLKSWAGEN is financed, has an outstanding loan or finance agreement. If you are purchasing a vehicle it is smart to ensure that any finance that may have been taken out on this VOLKSWAGEN has been settled.

If not, and you buy this VOLKSWAGEN then you could lose the money and the car you paid for.

Download the premium report [here](#) and check if this VOLKSWAGEN is financed.

Finance company	XXXXXXXX	XXXX
Date of agreement	XXXXXXXX	XXXX
Agreement type	XXXXXXXX	XXXX
Agreement term	XXXXXXXX	XXXX
Agreement number	XXXXXXXX	XXXX
Contact info	XXXXXXXX	XXXX

More info >



Mileage check

Odometer	In miles
Mileage registrations	18
First mileage registration	2008-01-23
Last registration	2024-04-16
Complete history	See info



Registration #1	2008-01-23	23 mi
Registration #2	2010-09-11	26.287 mi
Registration #3	2011-10-11	36.877 mi
Registration #4	2012-10-18	41.028 mi
Registration #5	2013-09-24	44.121 mi
Registration #6	2014-08-29	47.074 mi
Registration #7	2015-07-07	49.724 mi
Registration #8	2016-06-07	51.422 mi
Registration #9	2017-06-20	53.295 mi
Registration #10	2018-06-20	55.217 mi
Registration #11	2019-06-20	57.139 mi
Registration #12	2020-06-20	59.061 mi
Registration #13	2021-06-20	60.983 mi
Registration #14	2022-06-20	62.905 mi
Registration #15	2023-06-20	64.827 mi
Registration #16	2024-06-20	66.749 mi
Registration #17	2025-06-20	68.671 mi
Registration #18	2026-06-20	70.593 mi

More info >



Car features

The VOLKSWAGEN factory car options list is only available in the premium report.

S0225	Air conditioning
S0295	
S0482	
S0501	
S0566	
S0567	
S0569	

View the complete VOLKSWAGEN factory list for this vehicle [here](#).

More info >

Safety ratings

NCAP rating ★★★★★

Video [see crash video](#)



Dimensions & weight

Width	1781 mm
Height	1459 mm
Length	4554 mm
Wheel base	2578 mm
Kerb weight	1568 kg
Max. allowed weight	2000 kg

Additional information

Fuel tank capacity	55 l
Fuel delivery	Direct Injection
Number of doors	4

Number of seats	5
Number of axles	2
Engine number	BKD 517958