



report date: 2024-03-29

General information

|                     |                |
|---------------------|----------------|
| Make                | FIAT           |
| Model               | PUNTO POP PLUS |
| Colour              | Red            |
| Year of manufacture | 2017           |
| Top speed           | 97 mph         |
| 0 - 60 mph          | 14.4 seconds   |
| Gearbox             | 5 speed Manual |

Engine & fuel consumption

|                         |                     |
|-------------------------|---------------------|
| Power                   | 69 BHP              |
| Max. torque             | 102 Nm at 3.000 rpm |
| Engine capacity         | 1.242 cc            |
| Cylinders               | 4                   |
| Fuel type               | Petrol              |
| Consumption city        | 39.8 mpg            |
| Consumption extra urban | 65.7 mpg            |
| Consumption combined    | 53.3 mpg            |
| CO2 emission            | 124 g/km            |
| CO2 label               | D                   |





Internet history

Entry 2

|               |                             |
|---------------|-----------------------------|
| Date          | 2021-07-17                  |
| Pictures      | 47                          |
| Listing price | <a href="#">View report</a> |

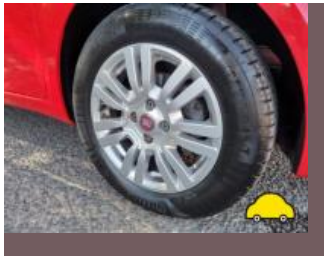

source: [autotrader.co.uk](#)

Entry 1

|               |                             |
|---------------|-----------------------------|
| Date          | 2021-06-04                  |
| Pictures      | 18                          |
| Listing price | <a href="#">View report</a> |

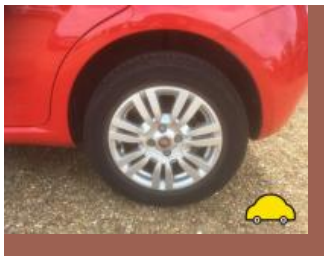
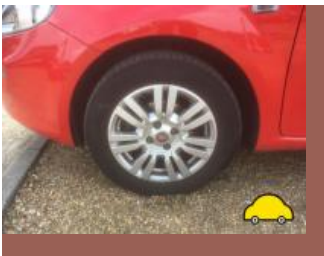

source: [yesauto.com](#)



## MOT history

|                    |            |
|--------------------|------------|
| MOT expiry date    | 2024-06-02 |
| MOT pass rate      | 100 %      |
| MOT passed         | 5          |
| Failed MOT tests   | 0          |
| Total advice items | 3          |
| Total items failed | 0          |

|                  |                            |
|------------------|----------------------------|
| MOT #5           | 2023-05-26 11:25           |
| MOT test number  | 650056235550               |
| Result           | ✓ Passed                   |
| Next expiry date | 2024-06-02                 |
| Advice           | Nearside Rear Nail in tyre |

|                 |                  |
|-----------------|------------------|
| MOT #4          | 2022-05-17 08:57 |
| MOT test number | 511998999482     |
| Result          | ✓ Passed         |

|                 |                  |
|-----------------|------------------|
| MOT #3          | 2021-06-03 13:20 |
| MOT test number | 268002400460     |
| Result          | ✓ Passed         |

|                 |  |
|-----------------|--|
| MOT #2          | 2020-07-21 14:08                                     |
| MOT test number | 200563348843   |
| Result          | ✓ Passed   |
| Advice          | Offside Front Tyre slightly damaged (5.2.3 (d) (ii)) |



|                 |                            |
|-----------------|----------------------------|
| MOT #1          | 2020-06-13 05:29           |
| MOT test number | 476443770769               |
| Result          | ✓ Passed                   |
| Advice          | COVID-19 6 MONTH EXTENSION |



Tax & MOT check

✓  
**Taxed**  
**Tax due:**  
1 September 2024

✓  
**MOT**  
**Expires:**  
2 June 2024

|                  |                                 |
|------------------|---------------------------------|
| Tax status       | Valid until 1 September         |
| Days left        | 126                             |
| MOT expiry date  | 2 June 2024                     |
| Full MOT history | <a href="#">See MOT history</a> |

Tax calculation

|                               |            |
|-------------------------------|------------|
| Vehicle class                 | 48         |
| Band                          | G          |
| First licence fee (12 months) | £ 210,00,- |
| Standard rate (12 months)     | £ 180,00,- |
| Standard rate (6 months)      | £ 99,00,-  |
| Premium rate (12 months)      | £ 570,00,- |
| Premium rate (6 months)       | £ 313,50,- |



Damage history

Check the damage history for this FIAT. See if, where and when this FIAT had damage and the car repair costs. We also check if this FIAT was scrapped. Download the premium report [here](#) for the results.

|          |  |
|----------|--|
| Damage 1 |  |
| Date     |  |
| Category |  |
| Type     |  |
| Damage 2 |  |
| Date     |  |
| Category |  |
| Type     |  |

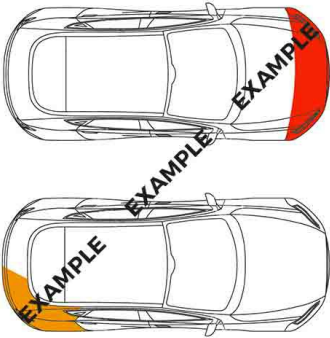

Extra FIAT salvage check



If this vehicle was seen at a salvage auction we offer: vehicle pictures, salvage location, retail value. Download the premium report [here](#) for more information.

More info >



Vehicle valuation

What is this car worth? See the vehicle value of this FIAT in the premium report. We check: purchase value, age, mileage, MOT history, damages and online sale prices.

|                             |          |
|-----------------------------|----------|
| Trade retail value          | £ 19,999 |
| Auction value               | £ 19,999 |
| Average private trade value | £ 19,999 |

More info >



Owner history

For how long did the current and previous owner(s) have this FIAT? How many owners did this FIAT have? Check it in the premium report and see all owner registrations. Download the full report [here](#).

|       |       |
|-------|-------|
| Owner | Since |
| Owner | Since |
| Owner | Since |
| Owner | Since |
| Owner | Since |
| Owner | Since |
| Owner | Since |

More info >

Plate changes

See in this check if this FIAT had different number plates.

|                      |            |
|----------------------|------------|
| Number of plates     | 1          |
| Current registration |            |
| Plate since          | 2024-03-29 |
| Current registration |            |
| Plate since          | 2024-03-29 |

More info >



Finance check

Check if this FIAT is financed, has an outstanding loan or finance agreement. If you are purchasing a vehicle it is smart to ensure that any finance that may have been taken out on this FIAT has been settled.

If not, and you buy this FIAT then you could lose the money and the car you paid for.

Download the premium report [here](#) and check if this FIAT is financed.

|                   |          |          |
|-------------------|----------|----------|
| Finance company   | REDACTED | REDACTED |
| Date of agreement | REDACTED | REDACTED |
| Agreement type    | REDACTED | REDACTED |
| Agreement term    | REDACTED | REDACTED |
| Agreement number  | REDACTED | REDACTED |
| Contact info      | REDACTED | REDACTED |

More info >



Mileage check

|                            |                          |
|----------------------------|--------------------------|
| Odometer                   | In miles                 |
| Mileage registrations      | 7                        |
| First mileage registration | 2017-06-21               |
| Last registration          | 2023-05-26               |
| Complete history           | <a href="#">See info</a> |



|                 |            |           |
|-----------------|------------|-----------|
| Registration #1 | 2017-06-21 | 20 mi     |
| Registration #2 | 2020-07-21 | 18.988 mi |
| Registration #3 | 2021-06-03 | 20.880 mi |
| Registration #4 | 2022-05-26 | 21.277 mi |
| Registration #5 | 2022-05-26 | 21.277 mi |
| Registration #6 | 2022-05-26 | 21.277 mi |
| Registration #7 | 2023-05-26 | 21.277 mi |

More info >



Car features

The FIAT factory car options list is only available in the premium report.

|       |                  |
|-------|------------------|
| S0225 | Air conditioning |
| S0295 |                  |
| S0482 |                  |
| S0501 |                  |
| S0566 |                  |
| S0567 |                  |
| S0569 |                  |

View the complete FIAT factory list for this vehicle [here](#).

More info >

Safety ratings

NCAP rating ★★★★☆

Video [see crash video](#)



Dimensions & weight

|                     |         |
|---------------------|---------|
| Width               | 1687 mm |
| Height              | 1490 mm |
| Length              | 4065 mm |
| Wheel base          | 2510 mm |
| Kerb weight         | 1030 kg |
| Max. allowed weight | 1590 kg |

Additional information

|                    |                       |
|--------------------|-----------------------|
| Fuel tank capacity | 45 l                  |
| Fuel delivery      | Multi-Point Injection |
| Number of doors    | 5                     |
| Number of seats    | 5                     |

|                 |         |
|-----------------|---------|
| Number of axles | 2       |
| Engine number   | 1856787 |