



report date: 2024-03-29

General information

Make	LAND ROVER
Model	RANGE ROVER VELAR R-DYNAMIC SE
Colour	Red
Year of manufacture	2020
Top speed	120 mph
Gearbox	8 speed automatic

Engine & fuel consumption

Power	178 BHP
Max. torque	430 Nm at 1.500 rpm
Engine capacity	1.999 cc
Cylinders	4
Fuel type	Diesel
Consumption combined	42.2 mpg
CO2 emission	188 g/km
CO2 label	J





Internet history

Entry 1

Date	2021-02-01
Pictures	9
Listing price	View report

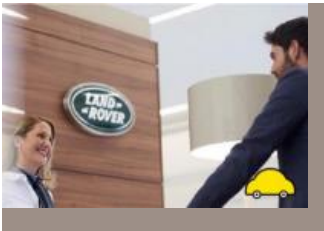

source: autoonline.co.uk



Tax & MOT check

X
Untaxed

Tax expired:
1 March 2023

Tax status	Expired at 1 March 2023
Days left	425 days too late

Tax calculation

Vehicle class	49
Band	J
First licence fee (12 months)	£ 1.040,00,-
First licence fee diesel non RDE2 tested (12 months)	£ 1.565,00,-
Standard rate (12 months)	£ 180,00,-
Standard rate (6 months)	£ 99,00,-
Premium rate (12 months)	£ 570,00,-
Premium rate (6 months)	£ 313,50,-



Damage history

Check the damage history for this LAND ROVER. See if, where and when this LAND ROVER had damage and the car repair costs. We also check if this LAND ROVER was scrapped. Download the premium report [here](#) for the results.

Damage 1

Date	
Category	
Type	



Damage 2

Date	
Category	
Type	



Extra LAND ROVER salvage check



If this vehicle was seen at a salvage auction we offer: vehicle pictures, salvage location, retail value. Download the premium report [here](#) for more information.

More info >



Vehicle valuation

What is this car worth? See the vehicle value of this LAND ROVER in the premium report. We check: purchase value, age, mileage, MOT history, damages and online sale prices.

Trade retail value	£ 19,200
Auction value	£ 19,200
Average private trade value	£ 19,200

More info >



Owner history

For how long did the current and previous owner(s) have this LAND ROVER? How many owners did this LAND ROVER have? Check it in the premium report and see all owner registrations. Download the full report [here](#).

Owner	Registration
Owner	Registration
Owner	Registration
Owner	Registration
Owner	Registration
Owner	Registration
Owner	Registration

More info >

Plate changes

See in this check if this LAND ROVER had different number plates.

Number of plates	1
Current registration	DU70HVK
Plate since	2024-03-29
Current registration	DU70HVK
Plate since	2024-03-29

More info >



Finance check

Check if this LAND ROVER is financed, has an outstanding loan or finance agreement. If you are purchasing a vehicle it is smart to ensure that any finance that may have been taken out on this LAND ROVER has been settled.

If not, and you buy this LAND ROVER then you could lose the money and the car you paid for.

Download the premium report [here](#) and check if this LAND ROVER is financed.

Finance company	XXXXXXXX	XXXX
Date of agreement	XXXXXXXX	XXXX
Agreement type	XXXXXXXX	XXXX
Agreement term	XXXXXXXX	XXXX
Agreement number	XXXXXXXX	XXXX
Contact info	XXXXXXXX	XXXX

More info >



Mileage check

Mileage registrations	2
First mileage registration	2020-09-01
Complete history	See info



Registration #1	2020-09-01	29 mi
Registration #2		

More info >



Safety ratings

NCAP rating	★★★★★
Adult	93%
Children	85%
Pedestrian	74%
Safety systems	72%
Overall rating	83%
Video	see crash video

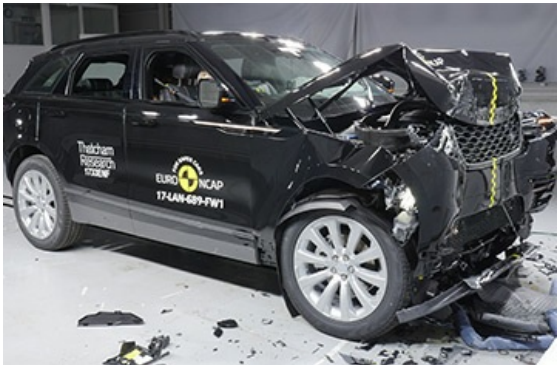

Dimensions & weight

Width	2145 mm
Height	1685 mm
Length	4804 mm
Wheel base	2874 mm
Kerb weight	1899 kg
Max. allowed weight	2490 kg

Additional information

Fuel tank capacity	60 l
Number of doors	5
Number of seats	5
Number of axles	2
Engine number	200203W0379204DTH