



report date: 2024-03-29

General information

Make	VOLKSWAGEN
Model	CARAVELLE T30 SWB W/V 130TDI
Colour	Silver
Year of manufacture	2005
Top speed	103 mph
0 - 60 mph	16.0 seconds
Gearbox	6 speed Manual

Engine & fuel consumption

Power	128 BHP
Max. torque	340 Nm at 2.000 rpm
Engine capacity	2.460 cc
Cylinders	5
Fuel type	Diesel
Consumption city	23.9 mpg
Consumption extra urban	37.2 mpg
Consumption combined	31.0 mpg
CO2 emission	230 g/km
CO2 label	L





Internet history

Entry 1

Date	2021-07-07
Pictures	21
Listing price	View report

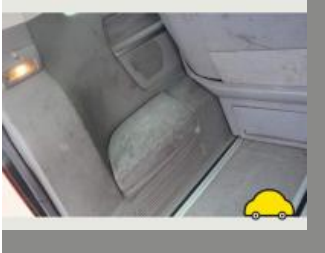
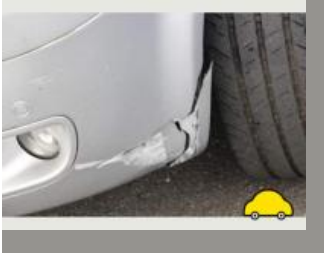

source: [autotrader.co.uk](https://www.autotrader.co.uk)



MOT history

MOT expiry date	2025-01-01
MOT pass rate	67 %
MOT passed	16
Failed MOT tests	8
Total advice items	19
Total items failed	20

MOT #24	2024-01-02 12:28
MOT test number	700206677744
Result	✓ Passed
Next expiry date	2025-01-01
Minor	Offside Registration plate lamp inoperative in the case of multiple lamps or light sources (4.7.1 (b) (i))
Advice	Offside Front Anti-roll bar linkage ball joint has slight play (5.3.4 (a) (i))
Advice	Child Seat fitted not allowing full inspection of adult belt
Advice	Nearside Front Anti-roll bar linkage ball joint has slight play (5.3.4 (a) (i))

**MOT #23**

2023-12-28 11:46

MOT test number

157462203558

Result**✗ Failed****Advice** Offside Front Anti-roll bar linkage ball joint has slight play (5.3.4 (a) (i))**Advice** Child Seat fitted not allowing full inspection of adult belt**Fail** Offside Front Brake hose excessively deteriorated (1.1.12 (b) (ii))**Fail** Exhaust emissions exceed manufacturer's specified limit plate limit 0.80 (8.2.2.2 (a))**Advice** Nearside Front Anti-roll bar linkage ball joint has slight play (5.3.4 (a) (i))**Fail** Nearside Front Brake hose excessively deteriorated (1.1.12 (b) (ii))**Minor** Offside Registration plate lamp inoperative in the case of multiple lamps or light sources (4.7.1 (b) (i))**Fail** Offside Headlamp aim projected beam image is obviously incorrect (4.1.2 (c))**MOT #22**

2022-12-22 10:52

MOT test number

680003467336

Result**✓ Passed****MOT #21**

2021-12-29 09:08

MOT test number

135398266193

Result**✓ Passed****Advice** Rear Brake pipe corroded, covered in grease or other material both (1.1.11 (c))**MOT #20**

2020-01-23 16:23

MOT test number

111607754280

Result**✓ Passed****Minor** Offside Rear Registration plate lamp inoperative in the case of multiple lamps or light sources (4.7.1 (b) (i))

**MOT #19** 2020-01-23 16:23**MOT test number** 404576875259**Result** ✗ Failed**Pass with rectification** Nearside Front Position lamp not working (4.2.1 (a) (ii))**Minor** Offside Rear Registration plate lamp inoperative in the case of multiple lamps or light sources (4.7.1 (b) (i))**MOT #18** 2019-01-16 13:30**MOT test number** 259922355606**Result** ✓ Passed**Minor** Offside Front Suspension arm ball joint dust cover severely deteriorated (5.3.4 (b) (i))**Advice** Nearside Front Tyre worn close to legal limit/worn on edge (5.2.3 (e))**Advice** Offside Front Tyre worn close to legal limit/worn on edge (5.2.3 (e))**MOT #17** 2018-01-16 11:49**MOT test number** 886774820556**Result** ✓ Passed**MOT #16** 2017-01-12 13:25**MOT test number** 941342420180**Result** ✓ Passed**MOT #15** 2017-01-12 12:47**MOT test number** 175003987842**Result** ✗ Failed**Fail** Offside Registration plate lamp not working (1.1.C.1d)**Fail** Offside Rear fog lamp adversely affected by the operation of another lamp comes on with stop lights (1.3.2f)

**MOT #14** 2016-01-19 15:50**MOT test number** 138767749756**Result** ✓ Passed**MOT #13** 2016-01-14 14:31**MOT test number** 225416013934**Result** ✗ Failed**Fail** Offside Front Anti-roll bar linkage has excessive play in a ball joint (2.4.G.2)**Advice** Offside Front suspension ball joint dust cover damaged, but preventing the ingress of dirt (2.4.G.2)**Fail** Nearside Front Anti-roll bar linkage has excessive play in a ball joint (2.4.G.2)**Fail** Nearside Front suspension ball joint dust cover excessively damaged so that it no longer prevents the ingress of dirt (2.4.G.2)**MOT #12** 2015-01-19 13:04**MOT test number** 638629615051**Result** ✓ Passed**Notice** Rear fog lights light up with stop lights also work independantly from switch**MOT #11** 2014-01-22 09:00**MOT test number** 896282524017**Result** ✓ Passed**MOT #10** 2013-06-03 10:07**MOT test number** 186544353188**Result** ✓ Passed**MOT #9** 2013-06-03 09:50**MOT test number** 698114053106**Result** ✗ Failed**Fail** Offside Rear fog lamp adversely affected by the operation of another lamp (1.3.2f)

**MOT #8** 2012-07-09 16:37**MOT test number** 465171692179**Result** ✓ Passed**MOT #7** 2011-07-02 08:55**MOT test number** 976873281148**Result** ✓ Passed

Advice Brakes imbalanced requirements only just met. It would appear that the braking system requires adjustment or repair. (3.7.B.5b)

MOT #6 2011-07-02 08:55**MOT test number** 288113481497**Result** ✗ Failed

Pass with rectification Rear Stop lamp adversely affected by the operation of another lamp (1.2.1f)

Pass with rectification Rear Rear fog lamp adversely affected by the operation of another lamp (1.3.2f)

Advice Brakes imbalanced requirements only just met. It would appear that the braking system requires adjustment or repair. (3.7.B.5b)

MOT #5 2010-06-02 14:31**MOT test number** 400413950152**Result** ✓ Passed**MOT #4** 2009-05-26 15:56**MOT test number** 103336149156**Result** ✓ Passed

**MOT #3** 2009-05-15 17:10**MOT test number** 900065839110**Result** ✗ Failed**Fail** Rear fog lamp tell tale not working (1.3.1b)**Fail** Nearside Front Headlamp aim too low (1.8)**Notice** Front and rear number plates do not show the correct markings (bsau) and has a union jack which is not permitted**Fail** Offside Rear fog lamp not working (1.3.2b)**Fail** Offside Rear Registration plate lamp not working (1.1.C.1d)**Fail** Nearside Front position lamp(s) not working (1.1.A.3b)**MOT #2** 2008-05-22 11:19**MOT test number** 143603548141**Result** ✓ Passed**MOT #1** 2008-05-21 14:56**MOT test number** 492012048183**Result** ✗ Failed**Fail** Rear fog lamp tell tale not working (1.3.1b)**Fail** Offside Rear fog lamp not working (1.3.2b)



Tax & MOT check

✓
Taxed
Tax due:
1 March 2025

✓
MOT
Expires:
1 January 2025

Tax status	Valid until 1 March
Days left	306
MOT expiry date	1 January 2025
Full MOT history	See MOT history

Tax calculation

Vehicle class	39
Standard rate (12 months)	£ 275,00,-
Standard rate (6 months)	£ 151,25,-



Damage history

Check the damage history for this VOLKSWAGEN. See if, where and when this VOLKSWAGEN had damage and the car repair costs. We also check if this VOLKSWAGEN was scrapped. Download the premium report [here](#) for the results.

Damage 1

Date	
Category	
Type	

Damage 2

Date	
Category	
Type	



Extra VOLKSWAGEN salvage check



If this vehicle was seen at a salvage auction we offer: vehicle pictures, salvage location, retail value. Download the premium report [here](#) for more information.

More info >



Owner history

For how long did the current and previous owner(s) have this VOLKSWAGEN? How many owners did this VOLKSWAGEN have? Check it in the premium report and see all owner registrations. Download the full report [here](#).

Owner	Registration
Owner	Registration
Owner	Registration
Owner	Registration
Owner	Registration
Owner	Registration
Owner	Registration

More info >

Plate changes

See in this check if this VOLKSWAGEN had different number plates.

Number of plates	1
Current registration	WR05YVA
Plate since	2024-03-29
Current registration	WR05YVA
Plate since	2024-03-29

More info >



Finance check

Check if this VOLKSWAGEN is financed, has an outstanding loan or finance agreement. If you are purchasing a vehicle it is smart to ensure that any finance that may have been taken out on this VOLKSWAGEN has been settled.

If not, and you buy this VOLKSWAGEN then you could lose the money and the car you paid for.

Download the premium report [here](#) and check if this VOLKSWAGEN is financed.

Finance company	XXXXXXXX	XXXX
Date of agreement	XXXXXXXX	XXXX
Agreement type	XXXXXXXX	XXXX
Agreement term	XXXXXXXX	XXXX
Agreement number	XXXXXXXX	XXXX
Contact info	XXXXXXXX	XXXX

More info >



Mileage check

Odometer	In miles
Mileage registrations	25
First mileage registration	2005-06-16
Last registration	2024-01-02
Complete history	See info



Registration #1	2005-06-16	21 mi
Registration #2	2008-05-21	58.408 mi
Registration #3	2008-05-22	58.408 mi
Registration #4	2009-05-15	79.048 mi
Registration #5	2009-05-26	80.641 mi
Registration #6	2010-06-02	97.406 mi
Registration #7	2011-07-02	116.700 mi
Registration #8	2012-07-09	133.059 mi
Registration #9	2013-06-03	147.738 mi
Registration #10	2013-06-03	147.738 mi
Registration #11	2014-01-22	159.195 mi
Registration #12	2015-01-19	166.983 mi
Registration #13	2016-01-14	174.950 mi
Registration #14	2016-01-14	174.950 mi
Registration #15	2016-01-14	174.950 mi
Registration #16	2016-01-14	174.950 mi
Registration #17	2016-01-14	174.950 mi
Registration #18	2016-01-14	174.950 mi
Registration #19	2016-01-14	174.950 mi
Registration #20	2016-01-14	174.950 mi
Registration #21	2016-01-14	174.950 mi
Registration #22	2016-01-14	174.950 mi
Registration #23	2016-01-14	174.950 mi
Registration #24	2016-01-14	174.950 mi
Registration #25	2016-01-14	174.950 mi



Car features

The VOLKSWAGEN factory car options list is only available in the premium report.

S0225	Air conditioning
S0295	
S0482	
S0501	
S0566	
S0567	
S0569	

View the complete VOLKSWAGEN factory list for this vehicle [here](#).

More info >

Dimensions & weight

Width	2242 mm
Height	1969 mm
Length	4890 mm
Max. allowed weight	3000 kg

Additional information

Fuel tank capacity	80 l
Fuel delivery	Direct Injection
Number of doors	4
Number of seats	8
Engine number	AXD100562