



PEUGEOT



report date: 2024-03-29

General information

Make	PEUGEOT
Model	508 PURETECH S/S GT
Colour	Red
Year of manufacture	2019
Top speed	143 mph
Gearbox	8 speed automatic

Engine & fuel consumption

Power	221 BHP
Max. torque	300 Nm at 2.750 rpm
Engine capacity	1.598 cc
Cylinders	4
Fuel type	Petrol
Consumption city	37.7 mpg
Consumption extra urban	61.4 mpg
Consumption combined	39.8 mpg
CO2 emission	131 g/km
CO2 label	E

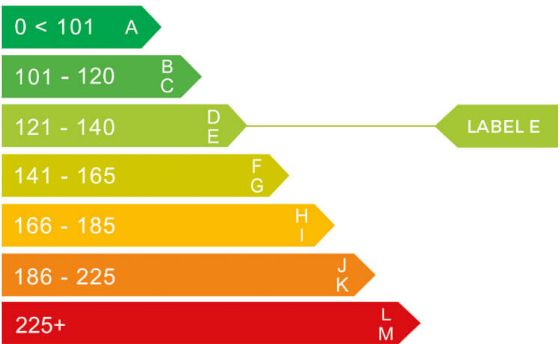



Internet history

Entry 1

Date	2021-05-17
Pictures	40
Listing price	View report

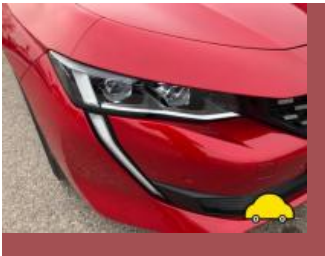
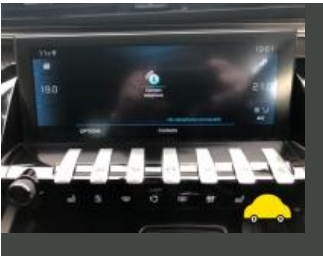

source: yesauto.com



MOT history

MOT expiry date

2022-02-28



Tax & MOT check

✖
Untaxed

Tax expired:
17 February 2022

✖
MOT

Expired:
28 February 2022

Tax status	Expired at 17 February 2022
Days left	803 days too late
MOT expiry date	28 February 2022
Full MOT history	See MOT history

Tax calculation

Vehicle class	48
Band	H
First licence fee (12 months)	£ 255,00,-
Standard rate (12 months)	£ 180,00,-
Standard rate (6 months)	£ 99,00,-
Premium rate (12 months)	£ 570,00,-
Premium rate (6 months)	£ 313,50,-



Damage history

Check the damage history for this PEUGEOT. See if, where and when this PEUGEOT had damage and the car repair costs. We also check if this PEUGEOT was scrapped. Download the premium report [here](#) for the results.

Damage 1

Date	
Category	
Type	

Damage 2

Date	
Category	
Type	



Extra PEUGEOT salvage check



If this vehicle was seen at a salvage auction we offer: vehicle pictures, salvage location, retail value. Download the premium report [here](#) for more information.

More info >



Vehicle valuation

What is this car worth? See the vehicle value of this PEUGEOT in the premium report. We check: purchase value, age, mileage, MOT history, damages and online sale prices.

Trade retail value	£ 19,999
Auction value	£ 19,999
Average private trade value	£ 19,999

More info >



Owner history

For how long did the current and previous owner(s) have this PEUGEOT? How many owners did this PEUGEOT have? Check it in the premium report and see all owner registrations. Download the full report [here](#).

Owner	Registration
Owner	Registration
Owner	Registration
Owner	Registration
Owner	Registration
Owner	Registration
Owner	Registration

More info >

Plate changes

See in this check if this PEUGEOT had different number plates.

Number of plates	1
Current registration	HY19WJJ
Plate since	2019-03-29
Current registration	HY19WJJ
Plate since	2019-03-29

More info >



Finance check

Check if this PEUGEOT is financed, has an outstanding loan or finance agreement. If you are purchasing a vehicle it is smart to ensure that any finance that may have been taken out on this PEUGEOT has been settled.

If not, and you buy this PEUGEOT then you could lose the money and the car you paid for.

Download the premium report [here](#) and check if this PEUGEOT is financed.

Finance company	REDACTED	REDACTED
Date of agreement	REDACTED	REDACTED
Agreement type	REDACTED	REDACTED
Agreement term	REDACTED	REDACTED
Agreement number	REDACTED	REDACTED
Contact info	REDACTED	REDACTED

More info >



Mileage check

Mileage registrations	2
First mileage registration	2019-03-01
Complete history	See info



Registration #1	2019-03-01	26 mi
Registration #2		

More info >



Car features

The PEUGEOT factory car options list is only available in the premium report.

S0225	Air conditioning
S0295	
S0482	
S0501	
S0566	
S0567	
S0569	

View the complete PEUGEOT factory list for this vehicle [here](#).

More info >

Safety ratings

NCAP rating	★★★★★
Adult	89%
Children	79%
Pedestrian	37%
Safety systems	97%
Overall rating	77%
Video	see crash video



Dimensions & weight

Width	1859 mm
Height	1403 mm
Length	4750 mm
Wheel base	2793 mm
Kerb weight	1420 kg
Max. allowed weight	2001 kg

Additional information

Fuel tank capacity	62 l
Fuel delivery	Direct Injection
Number of doors	5
Number of seats	5

Number of axles	2
Engine number	FKA72497411