



report date: 2024-03-29

General information

Make	NISSAN
Model	PATHFINDER DCI AVENTURA
Colour	Silver
Year of manufacture	2007
Top speed	112 mph
0 - 60 mph	11.8 seconds
Gearbox	6 speed Manual

Engine & fuel consumption

Power	169 BHP
Max. torque	403 Nm at 2.000 rpm
Engine capacity	2.488 cc
Cylinders	4
Fuel type	Diesel
Consumption city	23.5 mpg
Consumption extra urban	33.2 mpg
Consumption combined	28.8 mpg
CO2 emission	264 g/km
CO2 label	M





MOT history

MOT expiry date	2023-01-06
MOT pass rate	68 %
MOT passed	13
Failed MOT tests	6
Total advice items	81
Total items failed	13

MOT #19	2022-01-07 12:38
MOT test number	957201591913
Result	✓ Passed
Next expiry date	2023-01-06
Advice	Nearside Front Tyre worn close to legal limit/worn on edge (5.2.3 (e))
Advice	Vehicle chassis and underside corroded and swollen
Advice	Vehicle chassis and underside covered in protective coating
Advice	Welding repairs covered in protective coating

**MOT #18**

2022-01-05 16:52

**MOT test number**

690468565801

**Result****✗ Failed****MAJOR** Nearside Front Position lamp not working (4.2.1 (a) (ii))**Advice** Vehicle chassis and underside corroded and swollen**Advice** Nearside Rear Anti-roll bar linkage ball joint has slight play (5.3.4 (a) (i))**MAJOR** Nearside Rear Outer Drive shaft joint constant velocity boot split or insecure, no longer prevents the ingress of dirt (6.1.7 (g) (ii))**MAJOR** Offside Rear Suspension component mounting prescribed area excessively corroded significantly reducing structural strength chassis leg (5.3.6 (a) (i))**Advice** Vehicle chassis and underside covered in protective coating**Advice** Nearside Front Tyre worn close to legal limit/worn on edge (5.2.3 (e))**MAJOR** Offside Front Anti-roll bar linkage ball joint excessively worn (5.3.4 (a) (i))**MAJOR** Nearside Front Outer Drive shaft joint constant velocity boot split or insecure, no longer prevents the ingress of dirt (6.1.7 (g) (ii))**MAJOR** Nearside Rear Suspension component mounting prescribed area excessively corroded significantly reducing structural strength chassis leg (5.3.6 (a) (i))**MOT #17**

2020-12-31 11:39

**MOT test number**

616963257885

**Result****✓ Passed****Advice** Freshly undersealed

**MOT #16**

2020-12-08 17:56

**MOT test number**

862978676768

**Result****✗ Failed**

**MAJOR** Offside Front Outer Drive shaft joint constant velocity boot split or insecure, no longer prevents the ingress of dirt (6.1.7 (g) (ii))

**Advice** Offside Front Brake disc worn, pitted or scored, but not seriously weakened (1.1.14 (a) (ii))

**MAJOR** Front Exhaust has a major leak of exhaust gases (6.1.2 (a))

**Advice** Offside Rear Suspension component mounting prescribed area is corroded but not considered excessive (5.3.6 (a) (i))

**Advice** Offside Front Brake pad(s) wearing thin (1.1.13 (a) (ii))

**MAJOR** Nearside Rear Coil spring fractured or broken (5.3.1 (b) (i))

**Advice** Offside Vehicle structure is corroded but structural rigidity is not significantly reduced (6.1.1 (c) (i))

**Minor** Trailer electrical socket insecure (4.10 (a) (i))

**Advice** Rear Sub-frame corroded but not seriously weakened (5.3.3 (b) (i))

**MAJOR** Nearside Front Outer Drive shaft joint constant velocity boot split or insecure, no longer prevents the ingress of dirt (6.1.7 (g) (ii))

**Advice** Nearside Front Brake disc worn, pitted or scored, but not seriously weakened (1.1.14 (a) (ii))

**MAJOR** Offside Front Lower Suspension arm ball joint excessively worn (5.3.4 (a) (i))

**Advice** Nearside Rear Suspension component mounting prescribed area is corroded but not considered excessive (5.3.6 (a) (i))

**Advice** Nearside Front Brake pad(s) wearing thin (1.1.13 (a) (ii))

**Advice** Parking brake mechanism/associated mounting prescribed area is corroded but not considered excessive (1.1.21 (e) (i))

**Advice** Nearside Vehicle structure is corroded but structural rigidity is not significantly reduced (6.1.1 (c) (i))

**Advice** Brake fluid close to minimum mark (1.1.10 (d) (ii))

**MAJOR** Nearside Rear Vehicle structure corroded to the extent that the rigidity of the assembly is significantly reduced (6.1.1 (c) (i))

**MAJOR** Front Position lamp not working (4.2.1 (a) (ii))

**MOT #15** 2019-12-12 16:29**MOT test number** 845976309308**Result** ✓ Passed**Advice** Rear Sub-frame corroded but not seriously weakened (5.3.3 (b) (i))**Advice** Rear Vehicle structure is corroded but structural rigidity is not significantly reduced (6.1.1 (c) (i))**MOT #14** 2018-11-29 13:35**MOT test number** 329085670785**Result** ✓ Passed**MOT #13** 2017-11-30 15:56**MOT test number** 178372344098**Result** ✓ Passed**MOT #12** 2016-12-06 09:48**MOT test number** 886112046275**Result** ✓ Passed**MOT #11** 2016-06-22 11:32**MOT test number** 389370386991**Result** ✓ Passed**Advice** Offside Rear Valve stem slightly damaged (4.1.D.1e)**Advice** Front brake disc worn, pitted or scored, but not seriously weakened (3.5.1i)**Advice** Offside Front Brake pipe slightly corroded (3.6.B.2c)**Advice** Nearside Front Brake pipe slightly corroded (3.6.B.2c)

**MOT #10**

2016-06-20 09:31

**MOT test number**

739255292008

**Result****✗ Failed**

- Fail** Offside Rear Anti-roll bar linkage has excessive play in a ball joint (2.4.G.2)
- Advice** Nearside Front Brake pipe slightly corroded (3.6.B.2c)
- Advice** Offside Rear Tyre worn close to the legal limit (4.1.E.1)
- Advice** Front brake disc worn, pitted or scored, but not seriously weakened (3.5.1i)
- Advice** Offside Front Brake pipe slightly corroded (3.6.B.2c)
- Fail** Nearside Front Tyre tread depth below requirements of 1.6mm (4.1.E.1)

**MOT #9**

2015-03-27 12:34

**MOT test number**

507706785092

**Result****✓ Passed**

- Notice** Child seat fitted not allowing full inspection of adult belt
- Advice** Parking brake lever has little reserve travel (3.1.6b)
- Advice** Offside Rear Tyre worn close to the legal limit (4.1.E.1)
- Advice** Offside Front Brake pipe slightly corroded (3.6.B.2c)
- Advice** Anti-roll bar linkage has slight play in a ball joint (2.4.G.2)
- Advice** Nearside Front Brake pipe slightly corroded (3.6.B.2c)

**MOT #8**

2015-03-27 09:50

**MOT test number**

845046985016

**Result****✗ Failed**

- Advice** Parking brake lever has little reserve travel (3.1.6b)
- Fail** Nearside Track rod end ball joint has excessive play (2.2.B.1f)
- Advice** Offside Rear Tyre worn close to the legal limit (4.1.E.1)
- Advice** Offside Front Brake pipe slightly corroded (3.6.B.2c)
- Notice** Child seat fitted not allowing full inspection of adult belt
- Fail** Nearside Registration plate lamp not working (1.1.C.1d)
- Advice** Anti-roll bar linkage has slight play in a ball joint (2.4.G.2)
- Advice** Nearside Front Brake pipe slightly corroded (3.6.B.2c)

**MOT #7**

2014-04-03 10:08

**MOT test number**

638643794035

**Result****✓ Passed**

- Advice** Parking brake lever has little reserve travel (3.1.6b)
- Notice** Front brake discs heavily corroded inner faces
- Notice** Child seat fitted not allowing full inspection of adult belt
- Advice** Nearside Rear Tyre worn close to the legal limit (4.1.E.1)
- Notice** N/s headlamp cracked/condensed
- Notice** Both rear tyres worn on edges
- Advice** Offside Track rod end ball joint has slight play (2.2.B.1f)

**MOT #6** 2014-04-01 13:19**MOT test number** 868891494047**Result** ✗ Failed**Fail** Nearside Windscreen wiper does not clear the windscreen effectively (8.2.2)**Advice** Parking brake lever has little reserve travel (3.1.6b)**Fail** Offside Front position lamp(s) not working (1.1.A.3b)**Notice** Front brake discs heavily corroded inner faces**Fail** Nearside Inner Brake pad(s) less than 1.5 mm thick (3.5.1g)**Notice** Child seat fitted not allowing full inspection of adult belt**Fail** Emissions not tested (7.0)**Advice** Nearside Rear Tyre worn close to the legal limit (4.1.E.1)**Advice** Offside Track rod end ball joint has slight play (2.2.B.1f)**Notice** N/s headlamp cracked/condensed**Fail** Nearside Headlamp not working on dipped beam (1.7.5a)**Notice** Both rear tyres worn on edges**Fail** Exhaust has a major leak of exhaust gases (7.1.2)**MOT #5** 2013-04-09 16:38**MOT test number** 309459093044**Result** ✓ Passed**Advice** Offside Track rod end ball joint has slight play (2.2.B.1f)**Notice** Nail in offside rear tyre**Advice** Front brake disc worn, pitted or scored, but not seriously weakened (3.5.1i)**Advice** Front Brake pad(s) wearing thin (3.5.1g)



**MOT #4** 2013-04-09 16:38**MOT test number** 628499393014**Result** ✗ Failed**Advice** Front brake disc worn, pitted or scored, but not seriously weakened (3.5.1i)**Notice** Nail in offside rear tyre**Advice** Front Brake pad(s) wearing thin (3.5.1g)**Pass with rectification** Rear Brake pad(s) less than 1.5 mm thick (3.5.1g)**Pass with rectification** Offside Headlamp not working on dipped beam (1.7.5a)**Advice** Offside Track rod end ball joint has slight play (2.2.B.1f)**Pass with rectification** Offside Windscreen wiper does not clear the windscreen effectively (8.2.2)**MOT #3** 2012-04-04 13:33**MOT test number** 507705892043**Result** ✓ Passed**MOT #2** 2011-04-04 12:19**MOT test number** 688784691030**Result** ✓ Passed**Advice** Nearside Rear Tyre worn close to the legal limit (4.1.E.1)**MOT #1** 2010-04-12 10:01**MOT test number** 292952100437**Result** ✓ Passed**Notice** Slight bind at n/s/r brake**Notice** Shallow cut to n/s/f tyre outer sidewall



Tax & MOT check

✕  
Untaxed

Tax expired:  
9 September 2022

✕  
MOT

Expired:  
6 January 2023

Tax status	Expired at 9 September
Days left	599 days too late
MOT expiry date	6 January 2023
Full MOT history	<a href="#">See MOT history</a>

Tax calculation

Vehicle class	49
Band	M
Single payment (12 months)	£ 695,00,-
Single six month payment	£ 382,25,-
Total payable by 12 monthly instalments	£ 729,75,-



Damage history

Check the damage history for this NISSAN. See if, where and when this NISSAN had damage and the car repair costs. We also check if this NISSAN was scrapped. Download the premium report [here](#) for the results.

Damage 1

Date	
Category	
Type	

Damage 2

Date	
Category	
Type	



Extra NISSAN salvage check



If this vehicle was seen at a salvage auction we offer: vehicle pictures, salvage location, retail value. Download the premium report [here](#) for more information.

More info >



Vehicle valuation

What is this car worth? See the vehicle value of this NISSAN in the premium report. We check: purchase value, age, mileage, MOT history, damages and online sale prices.

Trade retail value	£ 19,999
Auction value	£ 19,999
Average private trade value	£ 19,999

More info >



Owner history

For how long did the current and previous owner(s) have this NISSAN? How many owners did this NISSAN have? Check it in the premium report and see all owner registrations. Download the full report [here](#).

*****	*****
*****	*****
*****	*****
*****	*****
*****	*****
*****	*****
*****	*****

More info >

Plate changes

See in this check if this NISSAN had different number plates.

Number of plates	1
Current registration	*****
Plate since	2019-09-29
Current registration	*****
Plate since	2019-09-29

More info >



Finance check

Check if this NISSAN is financed, has an outstanding loan or finance agreement. If you are purchasing a vehicle it is smart to ensure that any finance that may have been taken out on this NISSAN has been settled.

If not, and you buy this NISSAN then you could lose the money and the car you paid for.

Download the premium report [here](#) and check if this NISSAN is financed.

Finance company	XXXXXXXXXX	XXXX
Date of agreement	XXXXXXXXXX	XXXX
Agreement type	XXXXXXXXXX	XXXX
Agreement term	XXXXXXXXXX	XXXX
Agreement number	XXXXXXXXXX	XXXX
Contact info	XXXXXXXXXX	XXXX

More info >



Mileage check

Odometer	In miles
Mileage registrations	19
First mileage registration	2007-04-12
Last registration	2022-01-07
Complete history	<a href="#">See info</a>



Registration #1	2007-04-12	22 mi
Registration #2	2010-04-12	14.414 mi
Registration #3	2011-04-04	21.896 mi
Registration #4	2012-04-04	28.534 mi
Registration #5	2013-04-09	34.282 mi
Registration #6	2014-04-01	39.451 mi
Registration #7	2014-04-03	39.451 mi
Registration #8	2015-03-27	43.023 mi
Registration #9	2015-03-27	43.023 mi
Registration #10	2016-06-20	48.309 mi
Registration #11	2016-06-20	48.309 mi
Registration #12	2016-06-20	48.309 mi
Registration #13	2016-06-20	48.309 mi
Registration #14	2016-06-20	48.309 mi
Registration #15	2016-06-20	48.309 mi
Registration #16	2016-06-20	48.309 mi
Registration #17	2016-06-20	48.309 mi
Registration #18	2016-06-20	48.309 mi
Registration #19	2016-06-20	48.309 mi

More info >



Car features

The NISSAN factory car options list is only available in the premium report.

S0225	Air conditioning
S0295	
S0482	
S0501	
S0566	
S0567	
S0569	

View the complete NISSAN factory list for this vehicle [here](#).

More info >

Safety ratings

NCAP rating

Video [see crash video](#)

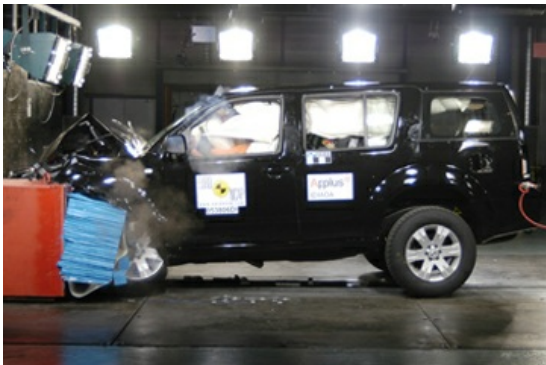

Dimensions & weight

Width	1850 mm
Height	1763 mm
Length	4740 mm
Wheel base	2850 mm
Kerb weight	2208 kg
Max. allowed weight	2880 kg

Additional information

Fuel tank capacity	80 l
Fuel delivery	Direct Injection
Number of doors	5
Number of seats	7



Number of axles	2
Engine number	865510