



report date: 2024-03-29

General information

Make	SUZUKI
Model	BALENO SZ-T BOOSTERJET
Colour	White
Year of manufacture	2017
Top speed	125 mph
0 - 60 mph	11.4 seconds
Gearbox	5 speed Manual

Engine & fuel consumption

Power	111 BHP
Max. torque	170 Nm at 2.000 rpm
Engine capacity	998 cc
Cylinders	3
Fuel type	Petrol
Consumption city	52.3 mpg
Consumption extra urban	72.4 mpg
Consumption combined	64.2 mpg
CO2 emission	103 g/km
CO2 label	B

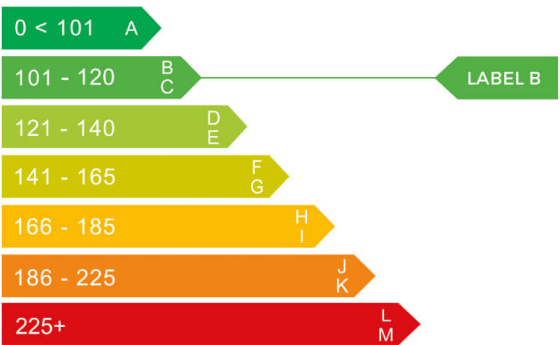



## Internet history

### Entry 3

Date	2023-01-10
Pictures	30
Listing price	<a href="#">View report</a>

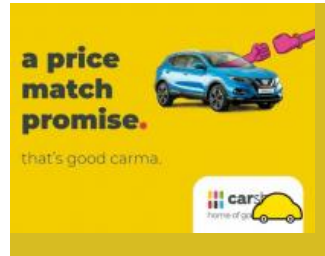

source: cargurus.co.uk

### Entry 2

Date	2023-01-10
Pictures	19
Listing price	<a href="#">View report</a>

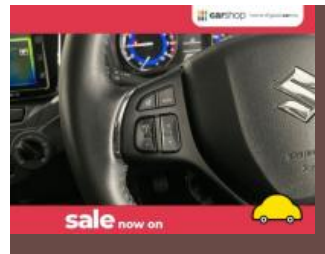

source: autotrader.co.uk

### Entry 1

Date	2021-02-04
Pictures	1
Listing price	<a href="#">View report</a>



source: autoonline.co.uk



MOT history

MOT expiry date	2025-01-08
MOT pass rate	83 %
MOT passed	5
Failed MOT tests	1
Total advice items	4
Total items failed	2

MOT #6	2023-12-14 13:31
MOT test number	340901598852
Result	✓ Passed
Next expiry date	2025-01-08
Advice	Offside Front Nail in tyre
Advice	Nearside Rear Tyre worn close to legal limit/worn on edge worn low (5.2.3 (e))

MOT #5	2023-01-09 23:32
MOT test number	369918967554
Result	✓ Passed

MOT #4	2022-06-27 13:06
MOT test number	441907209367
Result	✓ Passed
Advice	Front Brake disc worn, pitted or scored, but not seriously weakened both (1.1.14 (a) (ii))



MOT #3	2022-06-27 08:43
MOT test number	119594359321
Result	✗ Failed
Fail	Horn not working (7.7 (a))
Advice	Front Brake disc worn, pitted or scored, but not seriously weakened both (1.1.14 (a) (ii))
Fail	Nearside Front Suspension arm ball joint dust cover no longer prevents the ingress of dirt (5.3.4 (b) (ii))

MOT #2	2021-07-02 12:32
MOT test number	630548021162
Result	✓ Passed

MOT #1	2020-09-29 08:29
MOT test number	857557223727
Result	✓ Passed



Tax & MOT check

✓  
**Taxed**  
**Tax due:**  
1 March 2025

✓  
**MOT**  
**Expires:**  
8 January 2025

<b>Tax status</b>	Valid until 1 March
<b>Days left</b>	306
<b>MOT expiry date</b>	8 January 2025
<b>Full MOT history</b>	<a href="#">See MOT history</a>

Tax calculation

<b>Vehicle class</b>	48
<b>Band</b>	F
<b>First licence fee (12 months)</b>	£ 185,00,-
<b>Standard rate (12 months)</b>	£ 180,00,-
<b>Standard rate (6 months)</b>	£ 99,00,-
<b>Premium rate (12 months)</b>	£ 570,00,-
<b>Premium rate (6 months)</b>	£ 313,50,-



Damage history

Check the damage history for this SUZUKI. See if, where and when this SUZUKI had damage and the car repair costs. We also check if this SUZUKI was scrapped. Download the premium report [here](#) for the results.

Damage 1

Date	
Category	
Type	

Damage 2

Date	
Category	
Type	



Extra SUZUKI salvage check



If this vehicle was seen at a salvage auction we offer: vehicle pictures, salvage location, retail value. Download the premium report [here](#) for more information.

More info >



Vehicle valuation

What is this car worth? See the vehicle value of this SUZUKI in the premium report. We check: purchase value, age, mileage, MOT history, damages and online sale prices.

Trade retail value	£ 19,999
Auction value	£ 19,999
Average private trade value	£ 19,999

More info >



Owner history

For how long did the current and previous owner(s) have this SUZUKI? How many owners did this SUZUKI have? Check it in the premium report and see all owner registrations. Download the full report [here](#).

Owner	From	To
Owner	From	To
Owner	From	To
Owner	From	To
Owner	From	To
Owner	From	To
Owner	From	To

More info >

Plate changes

See in this check if this SUZUKI had different number plates.

Number of plates	1
Current registration	<b>XXXXXX</b>
Plate since	2024-03-29
Current registration	<b>XXXXXX</b>
Plate since	2024-03-29

More info >





Finance check

Check if this SUZUKI is financed, has an outstanding loan or finance agreement. If you are purchasing a vehicle it is smart to ensure that any finance that may have been taken out on this SUZUKI has been settled.

If not, and you buy this SUZUKI then you could lose the money and the car you paid for.

Download the premium report [here](#) and check if this SUZUKI is financed.

Finance company	XXXXXXXXXX	XXXX
Date of agreement	XXXXXXXXXX	XXXX
Agreement type	XXXXXXXXXX	XXXX
Agreement term	XXXXXXXXXX	XXXX
Agreement number	XXXXXXXXXX	XXXX
Contact info	XXXXXXXXXX	XXXX

More info >



Mileage check

Odometer	In miles
Mileage registrations	10
First mileage registration	2017-09-30
Last registration	2023-12-14
Complete history	<a href="#">See info</a>



Registration #1	2017-09-30	16 mi
Registration #2	2020-09-29	20.125 mi
Registration #3	2021-07-02	20.460 mi
Registration #4	2022-06-27	22.799 mi
Registration #5		
Registration #6		
Registration #7		
Registration #8		
Registration #9		
Registration #10		

More info >



Safety ratings

NCAP rating	★★★★☆
Adult	85%
Children	73%
Pedestrian	65%
Safety systems	43%
Overall rating	70%
Video	<a href="#">see crash video</a>



Dimensions & weight

Width	1745 mm
Height	1470 mm
Length	3995 mm
Wheel base	2520 mm
Kerb weight	905 kg
Max. allowed weight	1430 kg

Additional information

Fuel tank capacity	37 l
Fuel delivery	Direct Injection
Number of doors	5
Number of seats	5
Number of axles	2
Engine number	K10C-1028634