



report date: 2024-03-28

General information

Make	NISSAN
Model	NOTE ACENTA
Colour	Silver
Year of manufacture	2012
Top speed	103 mph
0 - 60 mph	13.1 seconds
Gearbox	5 speed Manual

Engine & fuel consumption

Power	87 BHP
Max. torque	128 Nm at 3.200 rpm
Engine capacity	1.386 cc
Cylinders	4
Fuel type	Petrol
Consumption city	38.7 mpg
Consumption extra urban	55.7 mpg
Consumption combined	47.9 mpg
CO2 emission	139 g/km
CO2 label	E





Internet history

Entry 1

Date	2021-02-03
Pictures	10
Listing price	<a href="#">View report</a>

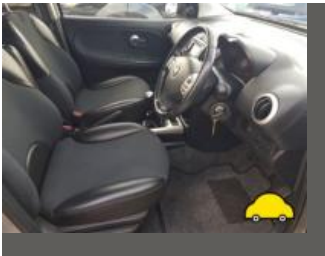
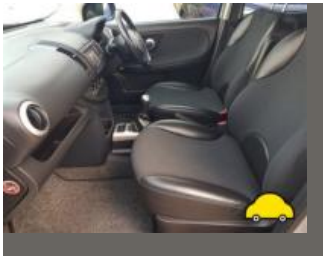

source: [autoonline.co.uk](#)

**MOT history**

<b>MOT expiry date</b>	2025-01-16
<b>MOT pass rate</b>	82 %
<b>MOT passed</b>	9
<b>Failed MOT tests</b>	2
<b>Total advice items</b>	5
<b>Total items failed</b>	4

<b>MOT #11</b>	2024-01-17 15:37
<b>MOT test number</b>	667694653486
<b>Result</b>	✓ Passed
<b>Next expiry date</b>	2025-01-16

<b>MOT #10</b>	2022-08-19 11:29
<b>MOT test number</b>	819335003819
<b>Result</b>	✓ Passed
<b>Advice</b>	Offside Front Tyre worn close to legal limit/worn on edge (5.2.3 (e))
<b>Advice</b>	Nearside Front Tyre worn close to legal limit/worn on edge 185/55x16 (5.2.3 (e))

<b>MOT #9</b>	2022-08-18 12:49
<b>MOT test number</b>	137826275212
<b>Result</b>	✗ Failed
<b>Advice</b>	Offside Front Tyre worn close to legal limit/worn on edge (5.2.3 (e))
<b>Fail</b>	Offside Stop lamp(s) not working (4.3.1 (a) (ii))
<b>Fail</b>	Front Brake pad(s) less than 1.5 mm thick (1.1.13 (a) (ii))
<b>Advice</b>	Nearside Front Tyre worn close to legal limit/worn on edge 185/55x16 (5.2.3 (e))
<b>Fail</b>	Anti-lock braking system warning lamp indicates an ABS fault (1.6 (b))
<b>Advice</b>	Front Brake disc worn, pitted or scored, but not seriously weakened (1.1.14 (a) (ii))



<b>MOT #8</b>	2021-09-06 11:23
<b>MOT test number</b>	101304098617
<b>Result</b>	✓ Passed
<b>MOT #7</b>	2020-09-02 11:34
<b>MOT test number</b>	804562133752
<b>Result</b>	✓ Passed
<b>MOT #6</b>	2019-03-13 12:18
<b>MOT test number</b>	423489775175
<b>Result</b>	✓ Passed
<b>MOT #5</b>	2018-03-22 09:05
<b>MOT test number</b>	648222235747
<b>Result</b>	✓ Passed
<b>MOT #4</b>	2017-03-22 09:45
<b>MOT test number</b>	892802721278
<b>Result</b>	✓ Passed
<b>MOT #3</b>	2016-03-14 09:09
<b>MOT test number</b>	612551008398
<b>Result</b>	✓ Passed
<b>MOT #2</b>	2015-03-18 09:40
<b>MOT test number</b>	585757375057
<b>Result</b>	✓ Passed



MOT #1	2015-03-18 09:40
MOT test number	897777375059
Result	<div>✖ Failed</div>
<div>Pass with rectification</div>	Front Windscreen washer provides insufficient washer liquid (8.2.3)



Damage history

Check the damage history for this NISSAN. See if, where and when this NISSAN had damage and the car repair costs. We also check if this NISSAN was scrapped. Download the premium report [here](#) for the results.

Damage 1

Date	
Category	
Type	

Damage 2

Date	
Category	
Type	



Extra NISSAN salvage check



If this vehicle was seen at a salvage auction we offer: vehicle pictures, salvage location, retail value. Download the premium report [here](#) for more information.

More info >



Vehicle valuation

What is this car worth? See the vehicle value of this NISSAN in the premium report. We check: purchase value, age, mileage, MOT history, damages and online sale prices.

Trade retail value	£ 19,999
Auction value	£ 19,999
Average private trade value	£ 19,999

More info >



Owner history

For how long did the current and previous owner(s) have this NISSAN? How many owners did this NISSAN have? Check it in the premium report and see all owner registrations. Download the full report [here](#).

*****	*****
*****	*****
*****	*****
*****	*****
*****	*****
*****	*****
*****	*****

More info >

Plate changes

See in this check if this NISSAN had different number plates.

Number of plates	1
Current registration	*****
Plate since	2019-09-29
Current registration	*****
Plate since	2019-09-29

More info >



Finance check

Check if this NISSAN is financed, has an outstanding loan or finance agreement. If you are purchasing a vehicle it is smart to ensure that any finance that may have been taken out on this NISSAN has been settled.

If not, and you buy this NISSAN then you could lose the money and the car you paid for.

Download the premium report [here](#) and check if this NISSAN is financed.

Finance company	XXXXXXXXXX	XXXX
Date of agreement	XXXXXXXXXX	XXXX
Agreement type	XXXXXXXXXX	XXXX
Agreement term	XXXXXXXXXX	XXXX
Agreement number	XXXXXXXXXX	XXXX
Contact info	XXXXXXXXXX	XXXX

More info >



Mileage check

Odometer	In miles
Mileage registrations	12
First mileage registration	2012-06-30
Last registration	2024-01-17
Complete history	<a href="#">See info</a>



Registration #1	2012-06-30	22 mi
Registration #2	2015-03-18	23.041 mi
Registration #3	2016-03-14	25.234 mi
Registration #4	2017-03-22	27.184 mi
Registration #5	2018-03-22	28.132 mi
Registration #6	2019-03-13	28.905 mi
Registration #7	2020-03-22	29.777 mi
Registration #8	2021-03-22	30.649 mi
Registration #9	2022-03-22	31.521 mi
Registration #10	2023-03-22	32.393 mi
Registration #11	2024-01-17	33.265 mi
Registration #12	2024-03-28	34.137 mi

More info >



Car features

The NISSAN factory car options list is only available in the premium report.

S0225	Air conditioning
S0295	
S0482	
S0501	
S0566	
S0567	
S0569	

View the complete NISSAN factory list for this vehicle [here](#).

More info >

Safety ratings

NCAP rating



Video [see crash video](#)



Dimensions & weight

Width	1691 mm
Height	1550 mm
Length	4083 mm
Wheel base	2600 mm
Kerb weight	1092 kg
Max. allowed weight	1546 kg

Additional information

Fuel tank capacity	46 l
Fuel delivery	Multi-Point Injection
Number of doors	5
Number of seats	5

Engine number	326060
---------------	--------