



report date: 2024-03-28

General information

Make	FIAT
Model	PANDA POP
Colour	Turquoise
Year of manufacture	2012
Top speed	102 mph
0 - 60 mph	14.2 seconds
Gearbox	5 speed Manual

Engine & fuel consumption

Power	69 BHP
Max. torque	102 Nm at 3.000 rpm
Engine capacity	1.242 cc
Cylinders	4
Fuel type	Petrol
Consumption city	42.2 mpg
Consumption extra urban	65.7 mpg
Consumption combined	54.3 mpg
CO2 emission	120 g/km
CO2 label	C





Internet history

Entry 8

Date	2023-03-27
Pictures	12
Listing price	View report



source: [cargurus.co.uk](https://www.cargurus.co.uk)

Entry 7

Date	2023-01-05
Pictures	20
Listing price	View report



source: [autotrader.co.uk](https://www.autotrader.co.uk)

Entry 6

Date	2021-12-22
Pictures	19
Listing price	View report

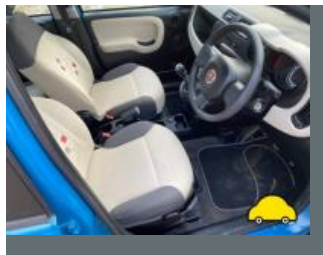
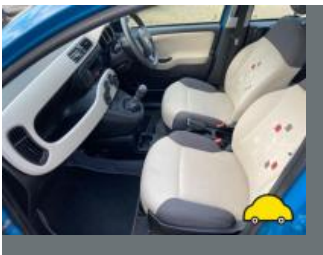

source: [autotrader.co.uk](https://www.autotrader.co.uk)

Entry 5

Date	2021-10-05
------	------------

Pictures

9

Listing price

[View report](#)

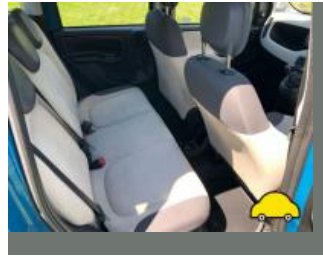

source: [autotrader.co.uk](https://www.autotrader.co.uk)

Entry 4

Date

2021-09-14

Pictures

9

Listing price

[View report](#)

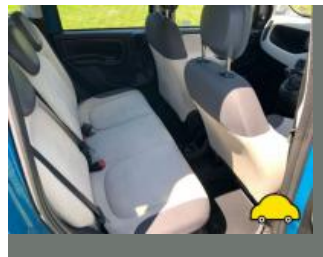

source: [autotrader.co.uk](https://www.autotrader.co.uk)

Entry 3

Date

2021-09-14

Pictures

9

Listing price

[View report](#)

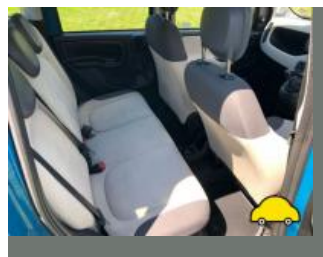

source: [autotrader.co.uk](https://www.autotrader.co.uk)

Entry 2

Date

2021-08-09

Pictures

9

Listing price

[View report](#)

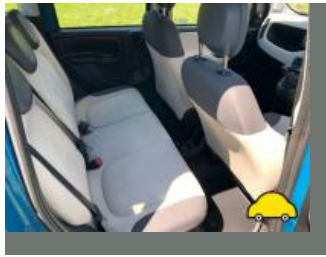

source: autotrader.co.uk

Entry 1

Date	2021-06-13
Pictures	9
Listing price	View report

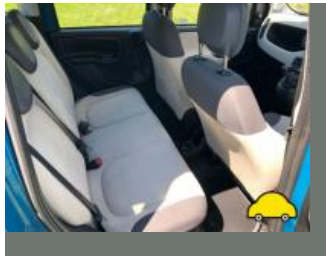

source: autotrader.co.uk



MOT history

MOT expiry date	2024-12-07
MOT pass rate	69 %
MOT passed	9
Failed MOT tests	4
Total advice items	7
Total items failed	9

MOT #13	2023-11-13 15:33
MOT test number	564749479546
Result	✓ Passed
Next expiry date	2024-12-07

MOT #12	2022-12-01 11:08
MOT test number	900507068979
Result	✓ Passed

MOT #11	2021-11-27 10:44
MOT test number	932114590198
Result	✓ Passed
Advice	Engine oil sump is corroded
Advice	Rear Suspension component corroded but not seriously weakened axle (5.3.3 (b) (i))

**MOT #10**

2021-11-20 13:39

MOT test number

494658766807

Result

✗ Failed

Advice Engine oil sump is corroded**Advice** Rear Suspension component corroded but not seriously weakened axle (5.3.3 (b) (i))**Fail** Nearside Front Outer Tyre has a cut in excess of the requirements deep enough to reach the ply or cords edge (5.2.3 (d) (i))**Advice** Front Inner Tyre worn close to legal limit/worn on edge both sides (5.2.3 (e))**Fail** Offside Front Brake hose excessively twisted (1.1.12 (b) (ii))**MOT #9**

2020-12-08 15:34

MOT test number

336990772374

Result

✓ Passed

Advice Front Brake disc worn, but not excessively (1.1.14 (a) (i))**MOT #8**

2020-12-07 12:00

MOT test number

741213305895

Result

✗ Failed

Fail Offside Rear Tyre tread depth below requirements of 1.6mm (5.2.3 (e))**Fail** Nearside Rear Brake cable damaged (1.1.15 (a))**Advice** Front Brake disc worn, but not excessively (1.1.14 (a) (i))**MOT #7**

2019-12-07 09:38

MOT test number

286712609171

Result

✓ Passed

MOT #6

2018-09-27 08:48

MOT test number

163186973349

Result

✓ Passed

**MOT #5** 2018-09-24 11:11**MOT test number** 785843472101**Result** ✗ Failed**Fail** Nearside Rear Shock absorbers has an excessively worn bush (5.3.2 (c))**Fail** Front Brake pad(s) less than 1.5 mm thick (1.1.13 (a) (ii))**Fail** Offside Rear Shock absorbers has an excessively worn bush (5.3.2 (c))**MOT #4** 2017-09-18 08:31**MOT test number** 666231214047**Result** ✓ Passed**MOT #3** 2017-09-18 08:31**MOT test number** 564367456530**Result** ✗ Failed**Pass with rectification** Nearside Rear Tyre tread depth below requirements of 1.6mm (4.1.E.1)**Pass with rectification** Offside Rear Tyre tread depth below requirements of 1.6mm (4.1.E.1)**MOT #2** 2016-09-17 10:15**MOT test number** 655577796250**Result** ✓ Passed**MOT #1** 2015-09-22 10:38**MOT test number** 510005144628**Result** ✓ Passed



Tax & MOT check

✓
Taxed
Tax due:
1 May 2024

✓
MOT
Expires:
7 December 2024

Tax status	Valid until 1 May
Days left	3
MOT expiry date	7 December 2024
Full MOT history	See MOT history

Tax calculation

Vehicle class	48
Band	C
Single payment (12 months)	£ 35,00,-
Single six month payment	Not applicable
Total payable by 12 monthly instalments	£ 36,75,-



Damage history

Check the damage history for this FIAT. See if, where and when this FIAT had damage and the car repair costs. We also check if this FIAT was scrapped. Download the premium report [here](#) for the results.

Damage 1

Date	
Category	
Type	

Damage 2

Date	
Category	
Type	



Extra FIAT salvage check



If this vehicle was seen at a salvage auction we offer: vehicle pictures, salvage location, retail value. Download the premium report [here](#) for more information.

More info >



Vehicle valuation

What is this car worth? See the vehicle value of this FIAT in the premium report. We check: purchase value, age, mileage, MOT history, damages and online sale prices.

Trade retail value	£ 19,999
Auction value	£ 19,999
Average private trade value	£ 19,999

More info >



Owner history

For how long did the current and previous owner(s) have this FIAT? How many owners did this FIAT have? Check it in the premium report and see all owner registrations. Download the full report [here](#).

Owner	Registration
Owner	Registration
Owner	Registration
Owner	Registration
Owner	Registration
Owner	Registration
Owner	Registration

More info >

Plate changes

See in this check if this FIAT had different number plates.

Number of plates	1
Current registration	VK62UXY
Plate since	2019-09-29
Current registration	VK62UXY
Plate since	2019-09-29

More info >



Finance check

Check if this FIAT is financed, has an outstanding loan or finance agreement. If you are purchasing a vehicle it is smart to ensure that any finance that may have been taken out on this FIAT has been settled.

If not, and you buy this FIAT then you could lose the money and the car you paid for.

Download the premium report [here](#) and check if this FIAT is financed.

Finance company	XXXXXXXXXX	XXXX
Date of agreement	XXXXXXXXXX	XXXX
Agreement type	XXXXXXXXXX	XXXX
Agreement term	XXXXXXXXXX	XXXX
Agreement number	XXXXXXXXXX	XXXX
Contact info	XXXXXXXXXX	XXXX

More info >



Mileage check

Odometer	In miles
Mileage registrations	22
First mileage registration	2012-09-28
Last registration	2023-11-13
Complete history	See info



Registration #1	2012-09-28	27 mi
Registration #2	2015-09-22	12.342 mi
Registration #3	2016-09-17	20.671 mi
Registration #4	2017-09-18	33.290 mi
Registration #5	2017-09-18	33.290 mi
Registration #6	2018-09-24	43.982 mi
Registration #7	2018-09-27	44.034 mi
Registration #8	2019-12-07	61.872 mi
Registration #9	2020-12-07	76.145 mi
Registration #10	2020-12-08	76.150 mi
Registration #11	2020-12-08	76.150 mi
Registration #12	2020-12-08	76.150 mi
Registration #13	2020-12-08	76.150 mi
Registration #14	2020-12-08	76.150 mi
Registration #15	2020-12-08	76.150 mi
Registration #16	2020-12-08	76.150 mi
Registration #17	2020-12-08	76.150 mi
Registration #18	2020-12-08	76.150 mi
Registration #19	2020-12-08	76.150 mi
Registration #20	2020-12-08	76.150 mi
Registration #21	2020-12-08	76.150 mi
Registration #22	2020-12-08	76.150 mi

More info >



Car features

The FIAT factory car options list is only available in the premium report.

S0225	Air conditioning
S0295	
S0482	
S0501	
S0566	
S0567	
S0569	

View the complete FIAT factory list for this vehicle [here](#).

More info >

Safety ratings

NCAP rating	★★★★☆
Adult	82%
Children	63%
Pedestrian	49%
Safety systems	43%
Overall rating	68%
Video	see crash video



Dimensions & weight

Width	1882 mm
Height	1551 mm
Length	3653 mm
Wheel base	2300 mm
Kerb weight	1015 kg
Max. allowed weight	1420 kg

Additional information

Fuel tank capacity	37 l
Fuel delivery	Multi-Point Injection
Number of doors	5
Number of seats	4

Engine number	6906881
---------------	---------