



JIOFWL

report date: 2024-03-29

General information

Make	LAND ROVER
Model	RANGE ROVER VOGUESE TDV8A TDV8 VOGUE SE
Colour	-
Year of manufacture	-
Top speed	130 mph
Gearbox	6 speed automatic

Engine & fuel consumption

Power	313 BHP
Max. torque	700 Nm at 1.500 rpm
Cylinders	8
Fuel type	Diesel
Consumption city	24.6 mpg
Consumption extra urban	34.5 mpg
Consumption combined	30.1 mpg



LABEL UNKNOWN



Internet history

Entry 2

Date	2022-01-03
Pictures	42
Listing price	<a href="#">View report</a>



source: [autotrader.co.uk](#)

Entry 1

Date	2021-09-28
Pictures	15
Listing price	<a href="#">View report</a>

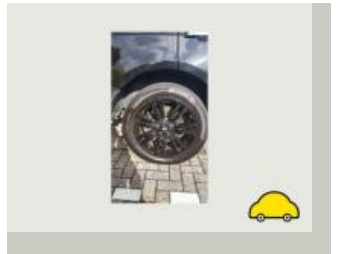
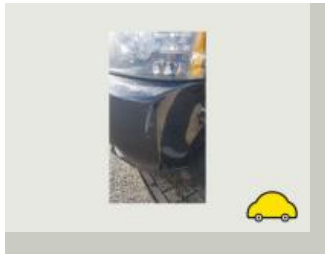
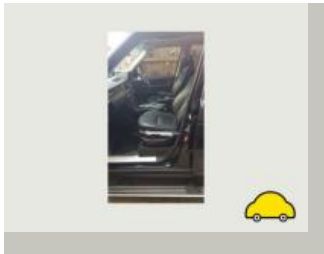

source: [autotrader.co.uk](#)



Damage history

Check the damage history for this LAND ROVER. See if, where and when this LAND ROVER had damage and the car repair costs. We also check if this LAND ROVER was scrapped. Download the premium report [here](#) for the results.

Damage 1

Date	
Category	
Type	

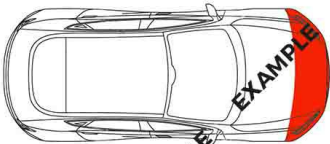

Damage 2

Date	
Category	
Type	

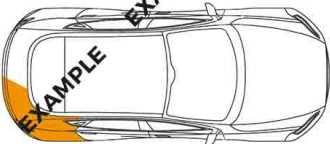

Extra LAND ROVER salvage check



If this vehicle was seen at a salvage auction we offer: vehicle pictures, salvage location, retail value. Download the premium report [here](#) for more information.

More info >



Owner history

For how long did the current and previous owner(s) have this LAND ROVER? How many owners did this LAND ROVER have? Check it in the premium report and see all owner registrations. Download the full report [here](#).

*****	*****
*****	*****
*****	*****
*****	*****
*****	*****
*****	*****
*****	*****

More info >

Plate changes

See in this check if this LAND ROVER had different number plates.

Number of plates	1
Current registration	*****
Plate since	2024-03-29
Current registration	*****
Plate since	2024-03-29

More info >



Finance check

Check if this LAND ROVER is financed, has an outstanding loan or finance agreement. If you are purchasing a vehicle it is smart to ensure that any finance that may have been taken out on this LAND ROVER has been settled.

If not, and you buy this LAND ROVER then you could lose the money and the car you paid for.

Download the premium report [here](#) and check if this LAND ROVER is financed.

Finance company	XXXXXXXXXX XXXX
Date of agreement	XXXXXXXXXX XXXX
Agreement type	XXXXXXXXXX XXXX
Agreement term	XXXXXXXXXX XXXX
Agreement number	XXXXXXXXXX XXXX
Contact info	XXXXXXXXXX XXXX

More info >



Mileage check

Mileage registrations	2
Complete history	<a href="#">See info</a>

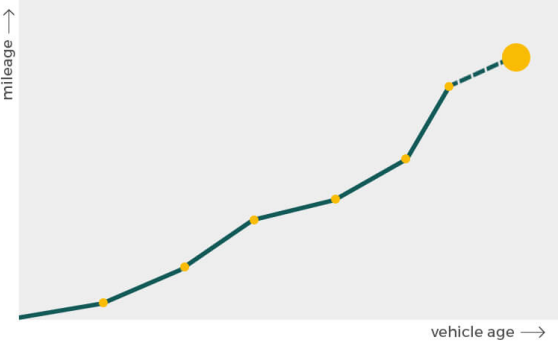

Registration #1	2019-05-20	25,000 km
Registration #2	2019-05-20	25,000 km

More info >



Safety ratings

NCAP rating	★★★★☆
Video	<a href="#">see crash video</a>



Dimensions & weight

Width	2216 mm
Height	1865 mm
Length	4967 mm
Wheel base	2880 mm
Kerb weight	2710 kg
Max. allowed weight	3200 kg

Additional information

Fuel delivery	Direct Injection
Number of doors	5
Number of seats	5
Number of axles	2
Engine number	0006899448DT