



PEUGEOT

SHIIVPO

report date: 2024-03-29

General information

| | |
|---------------------|----------------|
| Make | PEUGEOT |
| Model | 207 ACTIVE |
| Colour | Blue |
| Year of manufacture | - |
| Top speed | 104 mph |
| Gearbox | 5 speed Manual |

Engine & fuel consumption

| | |
|-------------------------|---------------------|
| Power | 73 BHP |
| Max. torque | 118 Nm at 3.300 rpm |
| Cylinders | 4 |
| Fuel type | Petrol |
| Consumption city | 32.8 mpg |
| Consumption extra urban | 57.7 mpg |
| Consumption combined | 44.8 mpg |





Internet history

Entry 1

| | |
|---------------|-----------------------------|
| Date | 2021-08-10 |
| Pictures | 29 |
| Listing price | View report |



source: autotrader.co.uk

**MOT history**

| | |
|-------------------------|---|
| MOT #13 | 2022-11-23 10:33 |
| MOT test number | 550770604385 |
| Result | ✓ Passed |
| Next expiry date | 2023-11-29 |
| Advice | Front Brake disc worn, pitted or scored, but not seriously weakened corrosion (1.1.14 (a) (ii)) |
| Advice | Offside Rear Tyre slightly damaged/cracking or perishing (5.2.3 (d) (ii)) |

| | |
|------------------------|---|
| MOT #12 | 2022-11-17 16:31 |
| MOT test number | 489751034016 |
| Result | ✗ Failed |
| Fail | Nearside Front Lower Suspension arm ball joint dust cover no longer prevents the ingress of dirt split (5.3.4 (b) (ii)) |
| Advice | Front Brake disc worn, pitted or scored, but not seriously weakened corrosion (1.1.14 (a) (ii)) |
| Advice | Nearside Rear Tyre worn close to legal limit/worn on edge (5.2.3 (e)) |
| Advice | Offside Rear Tyre slightly damaged/cracking or perishing (5.2.3 (d) (ii)) |
| Advice | Nearside Rear Tyre slightly damaged/cracking or perishing (5.2.3 (d) (iii)) |

| | |
|------------------------|--|
| MOT #11 | 2021-11-16 16:24 |
| MOT test number | 119444566077 |
| Result | ✓ Passed |
| Advice | Oil leak, but not excessive (8.4.1 (a) (i)) |
| Advice | Front Brake disc worn, but not excessively both sides (1.1.14 (a) (i)) |

| | |
|------------------------|---|
| MOT #10 | 2020-11-30 17:16 |
| MOT test number | 620725692838 |
| Result | ✓ Passed |
| Advice | Oil leak, but not excessive (8.4.1 (a) (i)) |

**MOT #9** 2020-08-04 11:29**MOT test number** 686596534099**Result** ✓ Passed**MOT #8** 2020-08-04 11:29**MOT test number** 140483969370**Result** ✗ Failed

Pass with rectification Nearside Front Outer Prop shaft joint constant velocity boot no longer prevents the ingress of dirt (6.1.7 (g) (ii))

Pass with rectification Offside Front Tyre tread depth below requirements of 1.6mm (5.2.3 (e))

MOT #7 2019-04-11 14:46**MOT test number** 353877057410**Result** ✓ Passed**MOT #6** 2018-04-05 16:04**MOT test number** 827100491226**Result** ✓ Passed

Advice Rear exhaust bracket broken

MOT #5 2018-04-05 10:23**MOT test number** 507143126955**Result** ✗ Failed

Fail Offside Front coil spring broken (2.4.C.1a)

Advice Offside Front Tyre worn close to the legal limit bald on edges (4.1.E.1)

Advice Nearside Front Tyre worn close to the legal limit bald on edges 185 65 15 (4.1.E.1)

Advice Rear exhaust bracket broken



| | |
|--|------------------|
| MOT #4 | 2017-04-12 09:11 |
| MOT test number | 745257299598 |
| Result | ✓ Passed |
| <div>Advice Rear exhaust mounting corroded</div> | |
| MOT #3 | 2016-04-21 07:52 |
| MOT test number | 797517011161 |
| Result | ✓ Passed |
| MOT #2 | 2015-05-07 09:31 |
| MOT test number | 119697025174 |
| Result | ✓ Passed |
| <div>Notice Oil leak</div> <div>Advice Front registration plate deteriorated but not likely to be misread (6.3.1d)</div> | |
| MOT #1 | 2014-05-01 09:01 |
| MOT test number | 276701924444 |
| Result | ✓ Passed |



Damage history

Check the damage history for this PEUGEOT. See if, where and when this PEUGEOT had damage and the car repair costs. We also check if this PEUGEOT was scrapped. Download the premium report [here](#) for the results.

Damage 1

| | |
|----------|--|
| Date | |
| Category | |
| Type | |

Damage 2

| | |
|----------|--|
| Date | |
| Category | |
| Type | |



Extra PEUGEOT salvage check



If this vehicle was seen at a salvage auction we offer: vehicle pictures, salvage location, retail value. Download the premium report [here](#) for more information.

More info >



Vehicle valuation

What is this car worth? See the vehicle value of this PEUGEOT in the premium report. We check: purchase value, age, mileage, MOT history, damages and online sale prices.

| | |
|-----------------------------|----------|
| Trade retail value | £ 15,200 |
| Auction value | £ 15,200 |
| Average private trade value | £ 15,200 |

More info >



Owner history

For how long did the current and previous owner(s) have this PEUGEOT? How many owners did this PEUGEOT have? Check it in the premium report and see all owner registrations. Download the full report [here](#).

| | |
|-------|-------|
| Owner | Since |
| Owner | Since |
| Owner | Since |
| Owner | Since |
| Owner | Since |
| Owner | Since |
| Owner | Since |

More info >

Plate changes

See in this check if this PEUGEOT had different number plates.

| | |
|----------------------|----------------|
| Number of plates | 1 |
| Current registration | SH11VPO |
| Plate since | 2019-03-29 |
| Current registration | SH11VPO |
| Plate since | 2019-03-29 |

More info >



Finance check

Check if this PEUGEOT is financed, has an outstanding loan or finance agreement. If you are purchasing a vehicle it is smart to ensure that any finance that may have been taken out on this PEUGEOT has been settled.

If not, and you buy this PEUGEOT then you could lose the money and the car you paid for.

Download the premium report [here](#) and check if this PEUGEOT is financed.

| | | |
|-------------------|----------|----------|
| Finance company | REDACTED | REDACTED |
| Date of agreement | REDACTED | REDACTED |
| Agreement type | REDACTED | REDACTED |
| Agreement term | REDACTED | REDACTED |
| Agreement number | REDACTED | REDACTED |
| Contact info | REDACTED | REDACTED |

More info >



Mileage check

| | |
|----------------------------|--------------------------|
| Odometer | In miles |
| Mileage registrations | 15 |
| First mileage registration | 2011-05-24 |
| Last registration | 2022-11-23 |
| Complete history | See info |



| | | |
|------------------|------------|-----------|
| Registration #1 | 2011-05-24 | 6 mi |
| Registration #2 | 2014-05-01 | 27.846 mi |
| Registration #3 | 2015-05-07 | 36.733 mi |
| Registration #4 | 2016-04-21 | 44.764 mi |
| Registration #5 | 2017-04-12 | 51.181 mi |
| Registration #6 | 2018-04-05 | 57.065 mi |
| Registration #7 | 2018-04-05 | 57.065 mi |
| Registration #8 | 2019-04-11 | 64.324 mi |
| Registration #9 | 2019-04-11 | 64.324 mi |
| Registration #10 | 2019-04-11 | 64.324 mi |
| Registration #11 | 2019-04-11 | 64.324 mi |
| Registration #12 | 2019-04-11 | 64.324 mi |
| Registration #13 | 2019-04-11 | 64.324 mi |
| Registration #14 | 2019-04-11 | 64.324 mi |
| Registration #15 | 2019-04-11 | 64.324 mi |

More info >



Car features

The PEUGEOT factory car options list is only available in the premium report.

| | |
|-------|------------------|
| S0225 | Air conditioning |
| S0295 | |
| S0482 | |
| S0501 | |
| S0566 | |
| S0567 | |
| S0569 | |

View the complete PEUGEOT factory list for this vehicle [here](#).

More info >

Safety ratings

NCAP rating ★★★★★

Video [see crash video](#)

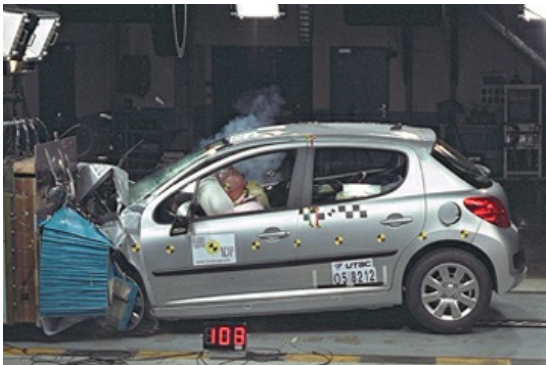

Dimensions & weight

| | |
|---------------------|---------|
| Width | 1920 mm |
| Height | 1502 mm |
| Length | 4030 mm |
| Wheel base | 2540 mm |
| Kerb weight | 1245 kg |
| Max. allowed weight | 1617 kg |

Additional information

| | |
|--------------------|-----------------------|
| Fuel tank capacity | 50 l |
| Fuel delivery | Multi-Point Injection |
| Number of doors | 5 |
| Number of seats | 5 |

| | |
|------------------------|-------------|
| Number of axles | 2 |
| Engine number | FSX46393478 |