



report date: 2024-03-29

General information

Make	BMW
Model	316 316i SE
Colour	Silver
Year of manufacture	-
Top speed	124 mph
0 - 60 mph	11.9 seconds
Gearbox	5 speed automatic

Engine & fuel consumption

Power	115 BHP
Max. torque	175 Nm at 3.750 rpm
Cylinders	4
Fuel type	Petrol
Consumption city	25.9 mpg
Consumption extra urban	44.1 mpg
Consumption combined	35.3 mpg



LABEL UNKNOWN



Internet history

Entry 1

Date	2021-10-31
Pictures	8
Listing price	<a href="#">View report</a>

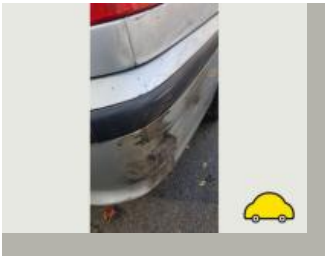

source: [autotrader.co.uk](https://www.autotrader.co.uk)

**MOT history**

<b>MOT #18</b>	2021-01-06 10:38
<b>MOT test number</b>	835144099074
<b>Result</b>	✓ Passed
<b>Next expiry date</b>	2022-01-22

<b>MOT #17</b>	2021-01-05 16:08
<b>MOT test number</b>	368565275148
<b>Result</b>	✗ Failed
<b>DANGEROUS</b> Front Brake pad(s) less than 1.5 mm thick both (1.1.13 (a) (ii))	
<b>MAJOR</b> Nearside Rear Direction indicator incorrect colour (4.4.3 (a))	
<b>MAJOR</b> Offside Headlamp not working on dipped beam (4.1.1 (a) (ii))	
<b>DANGEROUS</b> Rear Brake pad(s) less than 1.5 mm thick both (1.1.13 (a) (ii))	

<b>MOT #16</b>	2019-12-30 11:31
<b>MOT test number</b>	757382608604
<b>Result</b>	✓ Passed

<b>MOT #15</b>	2019-01-23 14:36
<b>MOT test number</b>	948831517778
<b>Result</b>	✓ Passed
<b>Advice</b> Oil leak, but not excessive (8.4.1 (a) (i))	

**MOT #14** 2019-01-22 12:15**MOT test number** 583348482593**Result** ✗ Failed**MAJOR** Nearside Front Suspension arm pin or bush excessively worn (5.3.4 (a) (i))**Advice** Rear Registration plate deteriorated but not likely to be misread (0.1 (b))**Advice** Offside Rear Road wheel slightly distorted (5.2.2 (c) (i))**MAJOR** Offside Front Suspension arm pin or bush excessively worn (5.3.4 (a) (i))**Advice** Oil leak, but not excessive (8.4.1 (a) (i))**MOT #13** 2017-11-13 10:46**MOT test number** 747495175513**Result** ✓ Passed**MOT #12** 2016-12-15 15:24**MOT test number** 610674314363**Result** ✓ Passed**Advice** Windscreen has damage to an area less than a 10mm circle within zone 'A' (8.3.1a)**Advice** Front Brake pad(s) wearing thin (3.5.1g)**MOT #11** 2016-12-15 15:24**MOT test number** 913118424737**Result** ✗ Failed**Pass with rectification** Nearside Rear Registration plate lamp not working (1.1.C.1d)**Advice** Front Brake pad(s) wearing thin (3.5.1g)**Advice** Windscreen has damage to an area less than a 10mm circle within zone 'A' (8.3.1a)

**MOT #10** 2015-11-26 09:41**MOT test number** 144713101437**Result** ✓ Passed**MOT #9** 2014-10-27 12:37**MOT test number** 685430404330**Result** ✓ Passed**MOT #8** 2013-11-28 17:26**MOT test number** 526552933321**Result** ✓ Passed**MOT #7** 2013-11-27 16:42**MOT test number** 709281633386**Result** ✗ Failed**Fail** Nearside Rear Tyre has ply or cords exposed (4.1.D.1b)**MOT #6** 2012-10-12 09:53**MOT test number** 395846682225**Result** ✓ Passed**Advice** Windscreen has damage to an area less than a 10mm circle within zone 'A' (8.3.1a)**MOT #5** 2011-10-14 11:07**MOT test number** 697167281227**Result** ✓ Passed**Advice** Offside Front Lower Suspension arm has slight play in a ball joint (2.4.G.2)**MOT #4** 2010-03-16 11:35**MOT test number** 313175970020**Result** ✓ Passed



MOT #3	2009-03-16 12:56
MOT test number	683785679067
Result	✓ Passed

MOT #2	2008-02-22 09:20
MOT test number	554793958054
Result	✓ Passed
Advice	Windscreen has damage to an area less than a 10mm circle within zone 'A' (8.3.1a)
Advice	Front Brake pad(s) wearing thin (3.5.1g)

MOT #1	2006-10-20 08:37
MOT test number	221633696204
Result	✓ Passed



Damage history

Check the damage history for this BMW. See if, where and when this BMW had damage and the car repair costs. We also check if this BMW was scrapped. Download the premium report [here](#) for the results.

Damage 1

Date	
Category	
Type	

Damage 2

Date	
Category	
Type	



Extra BMW salvage check



If this vehicle was seen at a salvage auction we offer: vehicle pictures, salvage location, retail value. Download the premium report [here](#) for more information.

More info >



Vehicle valuation

What is this car worth? See the vehicle value of this BMW in the premium report. We check: purchase value, age, mileage, MOT history, damages and online sale prices.

Trade retail value	£ 19,999
Auction value	£ 19,999
Average private trade value	£ 19,999

More info >





Owner history

For how long did the current and previous owner(s) have this BMW? How many owners did this BMW have? Check it in the premium report and see all owner registrations. Download the full report [here](#).

Owner	Start date
Owner	Start date
Owner	Start date
Owner	Start date
Owner	Start date
Owner	Start date
Owner	Start date

More info >

Plate changes

See in this check if this BMW had different number plates.

Number of plates	1
Current registration	 RJ52XXA
Plate since	2019-09-29
Current registration	 RJ52XXA
Plate since	2019-09-29

More info >



Finance check

Check if this BMW is financed, has an outstanding loan or finance agreement. If you are purchasing a vehicle it is smart to ensure that any finance that may have been taken out on this BMW has been settled.

If not, and you buy this BMW then you could lose the money and the car you paid for.

Download the premium report [here](#) and check if this BMW is financed.

Finance company	XXXXXXXXXX	XXXX
Date of agreement	XXXXXXXXXX	XXXX
Agreement type	XXXXXXXXXX	XXXX
Agreement term	XXXXXXXXXX	XXXX
Agreement number	XXXXXXXXXX	XXXX
Contact info	XXXXXXXXXX	XXXX

More info >



Mileage check

Odometer	In miles
Mileage registrations	20
First mileage registration	2002-11-01
Last registration	2021-01-06
Complete history	<a href="#">See info</a>



Registration #1	2002-11-01	29 mi
Registration #2	2006-10-20	27.986 mi
Registration #3	2008-02-22	31.996 mi
Registration #4	2009-03-16	35.443 mi
Registration #5	2010-03-16	39.578 mi
Registration #6	2011-10-14	44.109 mi
Registration #7	2012-10-12	46.340 mi
Registration #8	2013-11-27	50.959 mi
Registration #9	2013-11-28	50.959 mi
Registration #10	2014-10-27	52.829 mi
Registration #11	2015-05-20	55.277 mi
Registration #12	2016-05-20	57.277 mi
Registration #13	2017-05-20	59.277 mi
Registration #14	2018-05-20	61.277 mi
Registration #15	2019-05-20	63.277 mi
Registration #16	2020-05-20	65.277 mi
Registration #17	2021-05-20	67.277 mi
Registration #18	2022-05-20	69.277 mi
Registration #19	2023-05-20	71.277 mi
Registration #20	2024-05-20	73.277 mi

More info >



Car features

The BMW factory car options list is only available in the premium report.

S0225	Air conditioning
S0295	
S0482	
S0501	
S0566	
S0567	
S0569	

View the complete BMW factory list for this vehicle [here](#).

More info >

Safety ratings

NCAP rating

Video [see crash video](#)



Dimensions & weight

Width	1932 mm
Height	1415 mm
Length	4471 mm
Wheel base	2725 mm
Kerb weight	1415 kg

Additional information

Fuel tank capacity	63 l
Fuel delivery	Multi-Point Injection
Number of doors	4
Engine number	A595G796