



report date: 2024-03-29

General information

| | |
|---------------------|--|
| Make | CITROEN |
| Model | BERLINGO 1000 EN-PRISE BLUEHDI 1000 ENTERPRISE M BLUEHDI |
| Colour | Grey |
| Year of manufacture | 2021 |
| Top speed | 101 mph |
| Gearbox | 5 speed Manual |

Engine & fuel consumption

| | |
|----------------------|---------------------|
| Power | 101 BHP |
| Max. torque | 250 Nm at 1.750 rpm |
| Engine capacity | 1.500 cc |
| Cylinders | 4 |
| Fuel type | Diesel |
| Consumption combined | 52.3 mpg |
| CO2 emission | 146 g/km |
| CO2 label | F |





Internet history

Entry 2

| | |
|---------------|-----------------------------|
| Date | 2021-12-10 |
| Pictures | 10 |
| Listing price | View report |

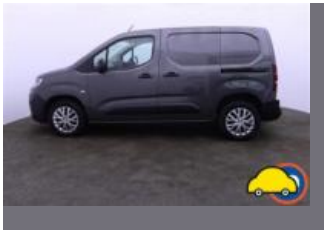
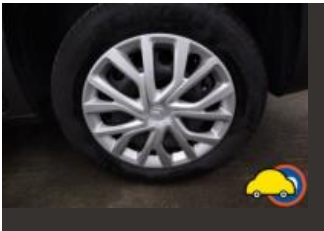

source: [autoonline.co.uk](#)

Entry 1

| | |
|---------------|-----------------------------|
| Date | 2021-11-15 |
| Pictures | 0 |
| Listing price | View report |

source: [heycar.co.uk](#)



MOT history

| | |
|--------------------|------------|
| MOT expiry date | 2025-04-26 |
| MOT pass rate | 50 % |
| MOT passed | 1 |
| Failed MOT tests | 1 |
| Total advice items | 4 |
| Total items failed | 1 |

| | |
|------------------|--|
| MOT #2 | 2024-04-04 09:39 |
| MOT test number | 494216060745 |
| Result | ✓ Passed |
| Next expiry date | 2025-04-26 |
| Advice | Offside Rear Brake disc worn, pitted or scored, but not seriously weakened (1.1.14 (a) (ii)) |
| Advice | Tyre worn close to legal limit/worn on edge Fronts & Nsr. 205/60r16 96v (5.2.3 (e)) |

| | |
|-------------------------|--|
| MOT #1 | 2024-04-04 09:39 |
| MOT test number | 645067766069 |
| Result | ✗ Failed |
| Pass with rectification | Offside Headlamp aim projected beam image is obviously incorrect (4.1.2 (c)) |
| Advice | Offside Rear Brake disc worn, pitted or scored, but not seriously weakened (1.1.14 (a) (ii)) |
| Advice | Tyre worn close to legal limit/worn on edge Fronts & Nsr. 205/60r16 96v (5.2.3 (e)) |



Tax & MOT check

✓
Taxed
Tax due:
1 March 2025

✓
MOT
Expires:
26 April 2025

| | |
|------------------|---------------------------------|
| Tax status | Valid until 1 March |
| Days left | 305 |
| MOT expiry date | 26 April 2025 |
| Full MOT history | See MOT history |

Tax calculation

| | |
|---------------------------|------------|
| Vehicle class | 39 |
| Standard rate (12 months) | £ 320,00,- |
| Standard rate (6 months) | £ 176,00,- |



Damage history

Check the damage history for this CITROEN. See if, where and when this CITROEN had damage and the car repair costs. We also check if this CITROEN was scrapped. Download the premium report [here](#) for the results.

Damage 1

| | |
|----------|--|
| Date | |
| Category | |
| Type | |

Damage 2

| | |
|----------|--|
| Date | |
| Category | |
| Type | |



Extra CITROEN salvage check



If this vehicle was seen at a salvage auction we offer: vehicle pictures, salvage location, retail value. Download the premium report [here](#) for more information.

More info >



Vehicle valuation

What is this car worth? See the vehicle value of this CITROEN in the premium report. We check: purchase value, age, mileage, MOT history, damages and online sale prices.

| | |
|-----------------------------|----------|
| Trade retail value | £ 15,000 |
| Auction value | £ 15,000 |
| Average private trade value | £ 15,000 |

More info >



Owner history

For how long did the current and previous owner(s) have this CITROEN? How many owners did this CITROEN have? Check it in the premium report and see all owner registrations. Download the full report [here](#).

| | |
|-------|--------------|
| Owner | Registration |
| Owner | Registration |
| Owner | Registration |
| Owner | Registration |
| Owner | Registration |
| Owner | Registration |
| Owner | Registration |

More info >

Plate changes

See in this check if this CITROEN had different number plates.

| | |
|----------------------|---------------|
| Number of plates | 1 |
| Current registration | XXXXXX |
| Plate since | 2024-03-29 |
| Current registration | XXXXXX |
| Plate since | 2024-03-29 |

More info >



Finance check

Check if this CITROEN is financed, has an outstanding loan or finance agreement. If you are purchasing a vehicle it is smart to ensure that any finance that may have been taken out on this CITROEN has been settled.

If not, and you buy this CITROEN then you could lose the money and the car you paid for.

Download the premium report [here](#) and check if this CITROEN is financed.

| | |
|-------------------|-------------|
| Finance company | XXXXXXXX XX |
| Date of agreement | XXXXXXXX XX |
| Agreement type | XXXXXXXX XX |
| Agreement term | XXXXXXXX XX |
| Agreement number | XXXXXXXX XX |
| Contact info | XXXXXXXX XX |

More info >



Mileage check

| | |
|----------------------------|--------------------------|
| Odometer | In miles |
| Mileage registrations | 5 |
| First mileage registration | 2021-04-27 |
| Last registration | 2024-04-04 |
| Complete history | See info |



| | | |
|-----------------|------------|-----------|
| Registration #1 | 2021-04-27 | 17 mi |
| Registration #2 | 2022-04-27 | 25,000 mi |
| Registration #3 | 2023-04-27 | 30,000 mi |
| Registration #4 | 2024-04-04 | 35,000 mi |
| Registration #5 | 2025-04-04 | 40,000 mi |

More info >



Dimensions & weight

| | |
|---------------------|---------|
| Width | 1848 mm |
| Height | 1840 mm |
| Length | 4403 mm |
| Kerb weight | 1367 kg |
| Max. allowed weight | 2365 kg |

Additional information

| | |
|-----------------|-------------|
| Number of seats | 3 |
| Number of axles | 2 |
| Engine number | Q4DT0214368 |