



report date: 2024-03-28

General information

Make	VOLVO
Model	V40 T3 CROSS COUNTRY
Colour	Silver
Year of manufacture	2017
Top speed	130 mph
0 - 60 mph	8.0 seconds
Gearbox	6 speed automatic

Engine & fuel consumption

Power	150 BHP
Max. torque	250 Nm at 1.700 rpm
Engine capacity	1.498 cc
Cylinders	4
Fuel type	Petrol
Consumption city	38.2 mpg
Consumption extra urban	61.4 mpg
Consumption combined	50.4 mpg
CO2 emission	131 g/km
CO2 label	E





Internet history

Entry 3

Date	2023-03-16
Pictures	1
Listing price	View report



source: [cargurus.co.uk](#)

Entry 2

Date	2021-07-18
Pictures	26
Listing price	View report

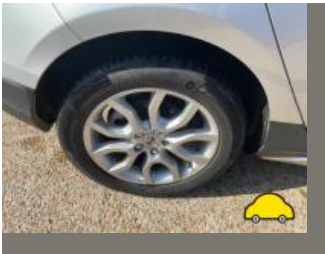
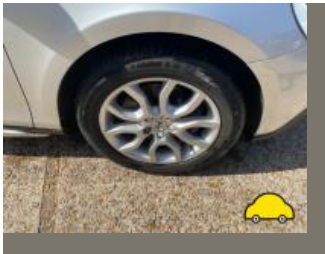

source: [cargurus.co.uk](#)

Entry 1

Date	2021-07-16
Pictures	0
Listing price	View report

source: [autotrader.co.uk](#)



MOT history

MOT expiry date	2025-03-16
MOT pass rate	100 %
MOT passed	5
Failed MOT tests	0
Total advice items	1
Total items failed	0

MOT #5	2024-03-15 15:31
MOT test number	993980127473
Result	✓ Passed
Next expiry date	2025-03-16
Advice	Offside Rear Tyre slightly damaged/cracking or perishing (5.2.3 (d) (ii))

MOT #4	2023-03-17 11:40
MOT test number	590689657429
Result	✓ Passed

MOT #3	2022-07-15 14:25
MOT test number	475356260921
Result	✓ Passed

MOT #2	2021-07-21 12:17
MOT test number	426689735109
Result	✓ Passed

MOT #1	2020-11-09 13:03
MOT test number	588272008679
Result	✓ Passed



Tax & MOT check

✓
Taxed
Tax due:
1 March 2025

✓
MOT
Expires:
16 March 2025

Tax status		Valid until 1 March
Days left		307
MOT expiry date		16 March 2025
Full MOT history		See MOT history

Tax calculation

Vehicle class	48
Band	H
First licence fee (12 months)	£ 255,00,-
Standard rate (12 months)	£ 180,00,-
Standard rate (6 months)	£ 99,00,-
Premium rate (12 months)	£ 570,00,-
Premium rate (6 months)	£ 313,50,-



Damage history

Check the damage history for this VOLVO. See if, where and when this VOLVO had damage and the car repair costs. We also check if this VOLVO was scrapped. Download the premium report [here](#) for the results.

Damage 1

Date	
Category	
Type	

Damage 2

Date	
Category	
Type	



Extra VOLVO salvage check



If this vehicle was seen at a salvage auction we offer: vehicle pictures, salvage location, retail value. Download the premium report [here](#) for more information.

More info >



Vehicle valuation

What is this car worth? See the vehicle value of this VOLVO in the premium report. We check: purchase value, age, mileage, MOT history, damages and online sale prices.

Trade retail value	£ 19,999
Auction value	£ 19,999
Average private trade value	£ 19,999

More info >



Owner history

For how long did the current and previous owner(s) have this VOLVO? How many owners did this VOLVO have? Check it in the premium report and see all owner registrations. Download the full report [here](#).

*****	*****
*****	*****
*****	*****
*****	*****
*****	*****
*****	*****
*****	*****

More info >

Plate changes

See in this check if this VOLVO had different number plates.

Number of plates	1
Current registration	*****
Plate since	2019-09-29
Current registration	*****
Plate since	2019-09-29

More info >



Finance check

Check if this VOLVO is financed, has an outstanding loan or finance agreement. If you are purchasing a vehicle it is smart to ensure that any finance that may have been taken out on this VOLVO has been settled.

If not, and you buy this VOLVO then you could lose the money and the car you paid for.

Download the premium report [here](#) and check if this VOLVO is financed.

Finance company	XXXXXXXXXX	XXXX
Date of agreement	XXXXXXXXXX	XXXX
Agreement type	XXXXXXXXXX	XXXX
Agreement term	XXXXXXXXXX	XXXX
Agreement number	XXXXXXXXXX	XXXX
Contact info	XXXXXXXXXX	XXXX

More info >



Mileage check

Odometer	In miles
Mileage registrations	9
First mileage registration	2017-10-30
Last registration	2024-03-15
Complete history	See info



Registration #1	2017-10-30	7 mi
Registration #2	2020-11-09	2.947 mi
Registration #3	2020-05-20	25.277 mi
Registration #4	2020-05-20	25.277 mi
Registration #5	2021-07-21	3.022 mi
Registration #6	2020-05-20	25.277 mi
Registration #7	2020-05-20	25.277 mi
Registration #8	2020-05-20	25.277 mi
Registration #9	2020-05-20	25.277 mi

More info >



Car features

The VOLVO factory car options list is only available in the premium report.

S0225	Air conditioning
S0295	
S0482	
S0501	
S0566	
S0567	
S0569	

View the complete VOLVO factory list for this vehicle [here](#).

More info >

Safety ratings

NCAP rating	★★★★★
Adult	98%
Children	75%
Pedestrian	88%
Safety systems	100%
Overall rating	92%
Video	see crash video



Dimensions & weight

Width	1857 mm
Height	1470 mm
Length	4370 mm
Wheel base	2646 mm
Kerb weight	1432 kg
Max. allowed weight	1975 kg

Additional information

Fuel tank capacity	62 l
Fuel delivery	Direct Injection
Number of doors	5
Number of seats	5

Number of axles	2
Engine number	2295516