



report date: 2024-03-28

General information

Make	VAUXHALL
Model	INSIGNIA GRAND SPORT SRI VX-LINE NAV
Colour	Green
Year of manufacture	2017
Top speed	140 mph
0 - 60 mph	8.2 seconds
Gearbox	6 speed Manual

Engine & fuel consumption

Power	168 BHP
Max. torque	400 Nm at 1.750 rpm
Engine capacity	1.956 cc
Cylinders	4
Fuel type	Diesel
Consumption city	42.2 mpg
Consumption extra urban	65.7 mpg
Consumption combined	54.3 mpg
CO2 emission	136 g/km
CO2 label	E

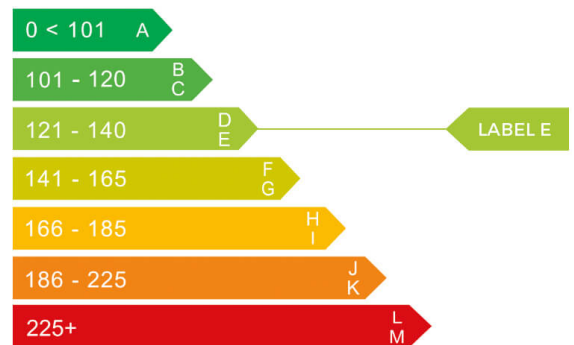



Internet history

Entry 2

Date	2021-08-28
Pictures	17
Listing price	View report

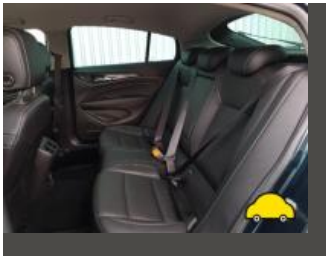
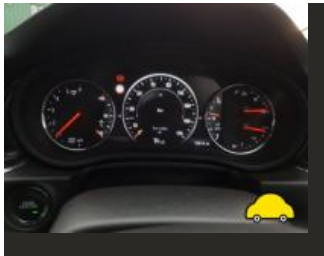
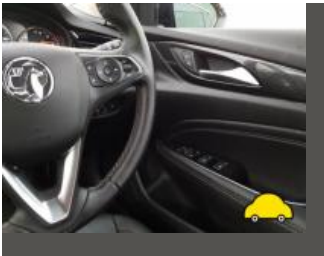

source: cargurus.co.uk

Entry 1

Date	2021-08-28
Pictures	17
Listing price	View report

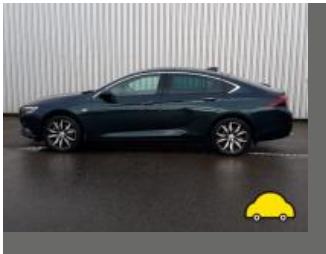
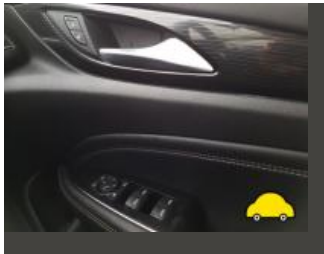

source: autotrader.co.uk



MOT history

MOT expiry date	2024-09-23
MOT pass rate	100 %
MOT passed	4
Failed MOT tests	0
Total advice items	1
Total items failed	0

MOT #4	2023-09-23 15:57
MOT test number	861020859296
Result	✓ Passed
Next expiry date	2024-09-23
Advice	Offside Front Shock absorbers has light misting of oil (5.3.2 (b))

MOT #3	2022-09-24 14:44
MOT test number	276634545303
Result	✓ Passed

MOT #2	2021-09-24 13:51
MOT test number	618007036148
Result	✓ Passed

MOT #1	2020-11-19 14:06
MOT test number	107268872816
Result	✓ Passed



Tax & MOT check

✓
Taxed

Tax due:
1 July 2024

✓
MOT

Expires:
23 September 2024

Tax status	Valid until 1 July
Days left	64
MOT expiry date	23 September 2024
Full MOT history	See MOT history

Tax calculation

Vehicle class	49
Band	H
First licence fee (12 months)	£ 255,00,-
First licence fee diesel non RDE2 tested (12 months)	£ 645,00,-
Standard rate (12 months)	£ 180,00,-
Standard rate (6 months)	£ 99,00,-
Premium rate (12 months)	£ 570,00,-
Premium rate (6 months)	£ 313,50,-



Damage history

Check the damage history for this VAUXHALL. See if, where and when this VAUXHALL had damage and the car repair costs. We also check if this VAUXHALL was scrapped. Download the premium report [here](#) for the results.

Damage 1

Date	
Category	
Type	



Damage 2

Date	
Category	
Type	



Extra VAUXHALL salvage check



If this vehicle was seen at a salvage auction we offer: vehicle pictures, salvage location, retail value. Download the premium report [here](#) for more information.

More info >



Vehicle valuation

What is this car worth? See the vehicle value of this VAUXHALL in the premium report. We check: purchase value, age, mileage, MOT history, damages and online sale prices.

Trade retail value	£ 19,999
Auction value	£ 19,999
Average private trade value	£ 19,999

More info >



Owner history

For how long did the current and previous owner(s) have this VAUXHALL? How many owners did this VAUXHALL have? Check it in the premium report and see all owner registrations. Download the full report [here](#).

Owner	Registration
Owner	Registration
Owner	Registration
Owner	Registration
Owner	Registration
Owner	Registration
Owner	Registration

More info >

Plate changes

See in this check if this VAUXHALL had different number plates.

Number of plates	1
Current registration	 VX67MYA
Plate since	2019-09-29
Current registration	 VX67MYA
Plate since	2019-09-29

More info >



Finance check

Check if this VAUXHALL is financed, has an outstanding loan or finance agreement. If you are purchasing a vehicle it is smart to ensure that any finance that may have been taken out on this VAUXHALL has been settled.

If not, and you buy this VAUXHALL then you could lose the money and the car you paid for.

Download the premium report [here](#) and check if this VAUXHALL is financed.

Finance company	XXXXXXXXXX	XXXX
Date of agreement	XXXXXXXXXX	XXXX
Agreement type	XXXXXXXXXX	XXXX
Agreement term	XXXXXXXXXX	XXXX
Agreement number	XXXXXXXXXX	XXXX
Contact info	XXXXXXXXXX	XXXX

More info >



Mileage check

Odometer	In miles
Mileage registrations	7
First mileage registration	2017-12-07
Last registration	2023-09-23
Complete history	See info



Registration #1	2017-12-07	24 mi
Registration #2	2020-11-19	13.916 mi
Registration #3	2020-11-19	13.916 mi
Registration #4	2020-11-19	13.916 mi
Registration #5	2020-11-19	13.916 mi
Registration #6	2020-11-19	13.916 mi
Registration #7	2020-11-19	13.916 mi

More info >



Safety ratings

NCAP rating	★★★★★
Adult	93%
Children	85%
Pedestrian	78%
Safety systems	69%
Overall rating	84%
Video	see crash video



Dimensions & weight

Width	1863 mm
Height	1455 mm
Length	4897 mm
Wheel base	2829 mm
Kerb weight	1507 kg
Max. allowed weight	2185 kg

Additional information

Fuel tank capacity	62 l
Fuel delivery	Direct Injection
Number of doors	5
Number of seats	5
Number of axles	2
Engine number	B20DTH -17F43745LFS