



LB52PSU

General information

report date: 2024-03-28

Make	MCC
Model	CITY CABRIOLET SMART&PULSE SOFTIP
Colour	Black
Year of manufacture	2003
Top speed	84 mph
Gearbox	6 speed Semi-Automatic

Engine & fuel consumption

Power	60 BHP
Max. torque	88 Nm at 2.250 rpm
Engine capacity	599 cc
Cylinders	3
Fuel type	Petrol
Consumption city	48.7 mpg
Consumption extra urban	68.9 mpg
Consumption combined	60.1 mpg
CO2 emission	113 g/km
CO2 label	C

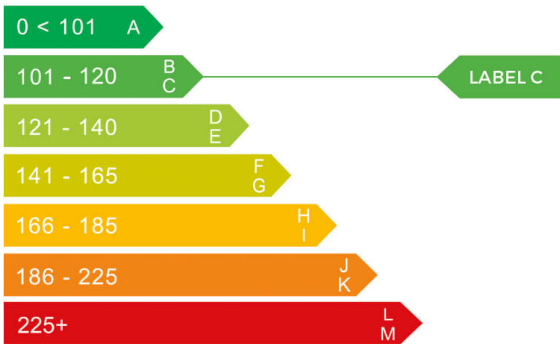



Internet history

Entry 1

Date	2021-09-10
Pictures	7
Listing price	View report

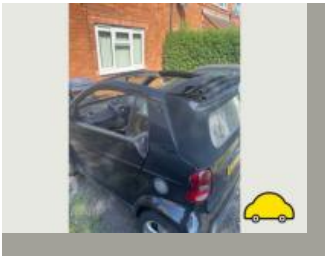
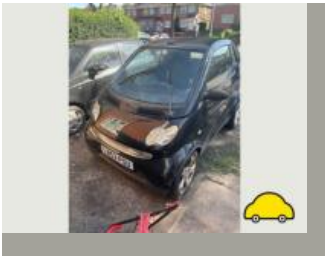

source: [autotrader.co.uk](https://www.autotrader.co.uk)



MOT history

MOT expiry date	2024-11-23
MOT pass rate	71 %
MOT passed	15
Failed MOT tests	6
Total advice items	25
Total items failed	14

MOT #21	2023-11-24 08:46
MOT test number	142672150044
Result	✓ Passed
Next expiry date	2024-11-23
Advice	Oil leak, but not excessive (8.4.1 (a) (i))

MOT #20	2023-07-17 10:24
MOT test number	411841889648
Result	✗ Failed
Advice	Nearside Front Suspension arm pin or bush worn but not resulting in excessive movement (5.3.4 (a) (i))
Advice	Offside Front Brake disc worn, pitted or scored, but not seriously weakened (1.1.14 (a) (ii))
Fail	Exhaust hydrocarbon content after 2nd fast idle exceeds manufacturer's specified limits (8.2.1.2 (a))
Fail	Exhaust carbon monoxide content at idle exceeds manufacturer's specified limits (8.2.1.2 (b))
Advice	Nearside Front Brake disc worn, pitted or scored, but not seriously weakened (1.1.14 (a) (ii))
Advice	Offside Front Suspension arm pin or bush worn but not resulting in excessive movement (5.3.4 (a) (i))
Fail	Exhaust carbon monoxide content after 2nd fast idle exceeds manufacturer's specified limits (8.2.1.2 (a))
Fail	Exhaust Lambda reading after 2nd fast idle outside specified limits (8.2.1.2 (c))

**MOT #19**

2022-08-12 13:28

MOT test number

821574469413

Result

✓ Passed

- Advice** Nail in nearside front tyre
- Advice** Offside Front Direction indicator slightly discoloured (4.4.3 (a))
- Advice** Exhaust backbox slight blow
- Advice** Offside Front Direction indicator slightly discoloured Side repeater (4.4.3 (a))
- Advice** Front pads appear low
- Advice** Slight play in nearside front track rod end
- Advice** Nearside Front Direction indicator slightly discoloured (4.4.3 (a))
- Advice** Nearside front tyre on 2mm
- Advice** Nearside Front Direction indicator slightly discoloured Side repeater (4.4.3 (a))
- Advice** Front discs lipped and corroded
- Advice** Nail in nearside rear tyre
- Advice** Both headlights faded

MOT #18

2021-01-12 18:19

MOT test number

458528257479

Result

✓ Passed

- Advice** Nearside Front Tyre slightly damaged/cracking or perishing (5.2.3 (d) (ii))

**MOT #17** 2021-01-12 11:06**MOT test number** 279589209423**Result** ✗ Failed**Fail** Exhaust Lambda reading after 2nd fast idle outside specified limits (8.2.1.2 (c))**Fail** Offside Rear Stop lamp(s) not working (4.3.1 (a) (ii))**Advice** Nearside Front Tyre slightly damaged/cracking or perishing (5.2.3 (d) (ii))**MOT #16** 2019-07-03 16:20**MOT test number** 641411697023**Result** ✓ Passed**Advice** Offside Front Coil spring corroded (5.3.1 (b) (i))**Advice** Nearside Front Tyre slightly damaged/cracking or perishing (5.2.3 (d) (ii))**Advice** Nearside Front Coil spring corroded (5.3.1 (b) (i))**Advice** Central Rear Registration plate deteriorated but not likely to be misread (0.1 (b))**Advice** Offside Front Tyre slightly damaged/cracking or perishing (5.2.3 (d) (ii))**MOT #15** 2018-07-07 14:01**MOT test number** 796233464947**Result** ✓ Passed**MOT #14** 2017-04-21 11:12**MOT test number** 296344001287**Result** ✓ Passed**MOT #13** 2016-04-19 15:05**MOT test number** 880962522505**Result** ✓ Passed

**MOT #12** 2015-02-02 10:29**MOT test number** 369393635089**Result** ✓ Passed**MOT #11** 2015-01-27 10:28**MOT test number** 738987925046**Result** ✗ Failed**Fail** Nearside Front coil spring broken (2.4.C.1a)**MOT #10** 2012-03-07 15:57**MOT test number** 148897562497**Result** ✓ Passed**MOT #9** 2012-03-06 11:08**MOT test number** 959146162038**Result** ✗ Failed**Pass with rectification** Offside Front Headlamp aim too low (1.8)**Fail** Offside Rear Stop lamp not working (1.2.1b)**Fail** Nearside Rear Stop lamp not working (1.2.1b)**MOT #8** 2011-01-31 11:30**MOT test number** 785671931076**Result** ✓ Passed**MOT #7** 2010-02-08 16:12**MOT test number** 160109430477**Result** ✓ Passed

**MOT #6** 2010-02-08 11:12**MOT test number** 350339130043**Result** ✗ Failed**Fail** Rear brake application uneven (3.7.B.2)**Fail** Offside Front coil spring incomplete (2.4.C.1a)**Advice** Front brake disc worn, pitted or scored, but not seriously weakened (3.5.1i)**MOT #5** 2009-02-03 16:04**MOT test number** 772034639021**Result** ✓ Passed**MOT #4** 2009-02-03 10:06**MOT test number** 103914439051**Result** ✗ Failed**Fail** Nearside Stop lamp not working (1.2.1b)**Fail** Offside Stop lamp not working (1.2.1b)**MOT #3** 2008-02-06 08:23**MOT test number** 483007338084**Result** ✓ Passed**MOT #2** 2007-02-03 08:35**MOT test number** 112954337069**Result** ✓ Passed**MOT #1** 2006-02-04 15:12**MOT test number** 163245636417**Result** ✓ Passed



Tax & MOT check

✓
Taxed
Tax due:
1 January 2025

✓
MOT
Expires:
23 November 2024

Tax status	Valid until 1 January
Days left	247
MOT expiry date	23 November 2024
Full MOT history	See MOT history

Tax calculation

Vehicle class	48
Band	C
Single payment (12 months)	£ 35,00,-
Single six month payment	Not applicable
Total payable by 12 monthly instalments	£ 36,75,-



Damage history

Check the damage history for this MCC. See if, where and when this MCC had damage and the car repair costs. We also check if this MCC was scrapped. Download the premium report [here](#) for the results.

Damage 1

Date	
Category	
Type	

Damage 2

Date	
Category	
Type	



Extra MCC salvage check



If this vehicle was seen at a salvage auction we offer: vehicle pictures, salvage location, retail value. Download the premium report [here](#) for more information.

More info >



Vehicle valuation

What is this car worth? See the vehicle value of this MCC in the premium report. We check: purchase value, age, mileage, MOT history, damages and online sale prices.

Trade retail value	£ 19,999
Auction value	£ 19,999
Average private trade value	£ 19,999

More info >



Owner history

For how long did the current and previous owner(s) have this MCC? How many owners did this MCC have? Check it in the premium report and see all owner registrations. Download the full report [here](#).

Owner	Since
Owner	Since
Owner	Since
Owner	Since
Owner	Since
Owner	Since
Owner	Since

More info >

Plate changes

See in this check if this MCC had different number plates.

Number of plates	0
Current registration	 
Plate since	2024-03-28
Current registration	 
Plate since	2024-03-28

More info >



Finance check

Check if this MCC is financed, has an outstanding loan or finance agreement. If you are purchasing a vehicle it is smart to ensure that any finance that may have been taken out on this MCC has been settled.

If not, and you buy this MCC then you could lose the money and the car you paid for.

Download the premium report [here](#) and check if this MCC is financed.

Finance company	XXXXXXXXXX	XXXX
Date of agreement	XXXXXXXXXX	XXXX
Agreement type	XXXXXXXXXX	XXXX
Agreement term	XXXXXXXXXX	XXXX
Agreement number	XXXXXXXXXX	XXXX
Contact info	XXXXXXXXXX	XXXX

More info >



Mileage check

Odometer	In miles
Mileage registrations	22
First mileage registration	2003-01-30
Last registration	2023-11-24
Complete history	See info



Registration #1	2003-01-30	20 mi
Registration #2	2006-02-04	16.398 mi
Registration #3	2007-02-03	25.500 mi
Registration #4	2009-02-03	42.159 mi
Registration #5	2009-02-03	42.159 mi
Registration #6	2010-02-08	50.826 mi
Registration #7	2010-02-08	50.826 mi
Registration #8	2011-01-31	58.797 mi
Registration #9	2012-03-06	68.711 mi
Registration #10	2012-03-07	68.711 mi
Registration #11	2015-01-27	69.415 mi
Registration #12	2015-01-27	69.415 mi
Registration #13	2015-01-27	69.415 mi
Registration #14	2015-01-27	69.415 mi
Registration #15	2015-01-27	69.415 mi
Registration #16	2015-01-27	69.415 mi
Registration #17	2015-01-27	69.415 mi
Registration #18	2015-01-27	69.415 mi
Registration #19	2015-01-27	69.415 mi
Registration #20	2015-01-27	69.415 mi
Registration #21	2015-01-27	69.415 mi
Registration #22	2015-01-27	69.415 mi

More info >



Additional information

Fuel tank capacity	33 l
Fuel delivery	Multi-Point Injection
Number of doors	2
Number of axles	2
Engine number	7020363258