



report date: 2024-03-29

General information

Make	KIA
Model	RIO CRDI 3 ISG
Colour	Black
Year of manufacture	2015
Top speed	105 mph
0 - 60 mph	13.4 seconds
Gearbox	6 speed Manual

Engine & fuel consumption

Power	89 BHP
Max. torque	240 Nm at 1.500 rpm
Engine capacity	1.396 cc
Cylinders	4
Fuel type	Diesel
Consumption city	64.2 mpg
Consumption extra urban	83.1 mpg
Consumption combined	74.3 mpg
CO2 emission	98 g/km
CO2 label	A





Internet history

Entry 1

Date	2021-07-01
Pictures	13
Listing price	<a href="#">View report</a>

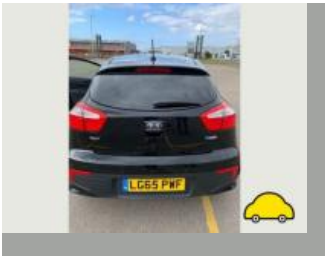
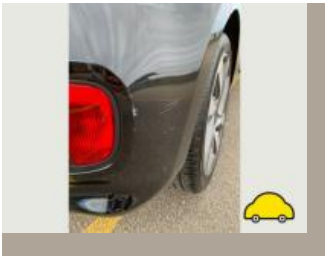

source: [autotrader.co.uk](https://www.autotrader.co.uk)



## MOT history

MOT expiry date	2025-01-10
MOT pass rate	75 %
MOT passed	6
Failed MOT tests	2
Total advice items	17
Total items failed	0

MOT #8	2024-01-11 14:27
MOT test number	668512589806
Result	✓ Passed
Next expiry date	2025-01-10
Advice	Offside Front Tyre worn close to legal limit/worn on edge (5.2.3 (e))
Advice	Offside Rear Tyre worn close to legal limit/worn on edge (5.2.3 (e))

MOT #7	2024-01-10 14:10
MOT test number	976853555032
Result	✗ Failed
MAJOR	Windscreen washer not working (3.5 (a))
Advice	Offside Front Tyre worn close to legal limit/worn on edge (5.2.3 (e))
Advice	Offside Rear Tyre worn close to legal limit/worn on edge (5.2.3 (e))
DANGEROUS	Nearside Front Tyre tread depth below requirements of 1.6mm (5.2.3 (e))
DANGEROUS	Nearside Rear Tyre tread depth below requirements of 1.6mm (5.2.3 (e))

MOT #6	2023-01-11 12:39
MOT test number	879709860507
Result	✓ Passed
Advice	Nearside Rear Tyre worn close to legal limit/worn on edge (5.2.3 (e))

**MOT #5** 2023-01-06 14:26**MOT test number** 589707551410**Result** ✗ Failed**Advice** Offside Front Tyre worn close to legal limit/worn on edge (5.2.3 (e))**Advice** Nearside Rear Tyre worn close to legal limit/worn on edge (5.2.3 (e))**MAJOR** Nearside Front Tyre has a cut in excess of the requirements deep enough to reach the ply or cords 205 40 17 (5.2.3 (d) (i))**MOT #4** 2022-01-06 10:58**MOT test number** 350286830232**Result** ✓ Passed**Advice** Nearside Front Tyre worn close to legal limit/worn on edge (5.2.3 (e))**Advice** Offside Front Tyre worn close to legal limit/worn on edge (5.2.3 (e))**MOT #3** 2020-12-30 15:13**MOT test number** 832878300230**Result** ✓ Passed**Advice** Nearside Outer Integral body structure is deformed but structural rigidity is not significantly reduced Sill (6.1.1 (a) (i))**Advice** Offside Rear Tyre worn close to legal limit/worn on edge (5.2.3 (e))**Advice** Nearside Rear Tyre worn close to legal limit/worn on edge (5.2.3 (e))**MOT #2** 2020-01-03 11:45**MOT test number** 790678206425**Result** ✓ Passed**MOT #1** 2019-01-05 11:23**MOT test number** 808408146481**Result** ✓ Passed**Advice** Nearside Front Tyre worn close to legal limit/worn on edge (5.2.3 (e))



Tax & MOT check

✓  
**Taxed**  
**Tax due:**  
1 July 2024

✓  
**MOT**  
**Expires:**  
10 January 2025

<b>Tax status</b>	Valid until 1 July
<b>Days left</b>	64
<b>MOT expiry date</b>	10 January 2025
<b>Full MOT history</b>	<a href="#">See MOT history</a>

Tax calculation

<b>Vehicle class</b>	49
<b>Band</b>	A
<b>Single payment (12 months)</b>	£ 0,00,-
<b>Single six month payment</b>	Not applicable
<b>Total payable by 12 monthly instalments</b>	Not applicable



Damage history

Check the damage history for this KIA. See if, where and when this KIA had damage and the car repair costs. We also check if this KIA was scrapped. Download the premium report [here](#) for the results.

Damage 1

Date	
Category	
Type	

Damage 2

Date	
Category	
Type	



Extra KIA salvage check



If this vehicle was seen at a salvage auction we offer: vehicle pictures, salvage location, retail value. Download the premium report [here](#) for more information.

More info >



Vehicle valuation

What is this car worth? See the vehicle value of this KIA in the premium report. We check: purchase value, age, mileage, MOT history, damages and online sale prices.

Trade retail value	£ 19,999
Auction value	£ 19,999
Average private trade value	£ 19,999

More info >



Owner history

For how long did the current and previous owner(s) have this KIA? How many owners did this KIA have? Check it in the premium report and see all owner registrations. Download the full report [here](#).

Owner	Registration
Owner	Registration
Owner	Registration
Owner	Registration
Owner	Registration
Owner	Registration
Owner	Registration

More info >

Plate changes

See in this check if this KIA had different number plates.

Number of plates	1
Current registration	
Plate since	2024-03-29
Current registration	
Plate since	2024-03-29

More info >





Finance check

Check if this KIA is financed, has an outstanding loan or finance agreement. If you are purchasing a vehicle it is smart to ensure that any finance that may have been taken out on this KIA has been settled.

If not, and you buy this KIA then you could lose the money and the car you paid for.

Download the premium report [here](#) and check if this KIA is financed.

Finance company	XXXXXXXX XX
Date of agreement	XXXXXXXX XX
Agreement type	XXXXXXXX XX
Agreement term	XXXXXXXX XX
Agreement number	XXXXXXXX XX
Contact info	XXXXXXXX XX

More info >



Mileage check

Odometer	In miles
Mileage registrations	10
First mileage registration	2015-10-02
Last registration	2024-01-11
Complete history	<a href="#">See info</a>



Registration #1	2015-10-02	27 mi
Registration #2	2019-01-05	32.783 mi
Registration #3	2020-01-03	40.838 mi
Registration #4	2020-12-30	48.482 mi
Registration #5	2020-01-03	40.838 mi
Registration #6	2019-01-05	32.783 mi
Registration #7	2015-10-02	27 mi
Registration #8	2015-10-02	27 mi
Registration #9	2015-10-02	27 mi
Registration #10	2015-10-02	27 mi

More info >



Car features

The KIA factory car options list is only available in the premium report.

S0225	Air conditioning
S0295	
S0482	
S0501	
S0566	
S0567	
S0569	

View the complete KIA factory list for this vehicle [here](#).

More info >

Safety ratings

NCAP rating	★★★★★
Adult	92%
Children	84%
Pedestrian	46%
Safety systems	86%
Overall rating	81%
Video	<a href="#">see crash video</a>



Dimensions & weight

Width	1720 mm
Height	1455 mm
Length	4050 mm
Wheel base	2570 mm
Kerb weight	1329 kg
Max. allowed weight	1690 kg

Additional information

Fuel tank capacity	43 l
Fuel delivery	Direct Injection
Number of doors	5
Number of seats	5

<b>Number of axles</b>	2
<b>Engine number</b>	D4FCEH031498